

WILLIAM BLUMENTHAL  
General Counsel

DEBORAH A. MARRONE  
MICHELE STOLLS

Federal Trade Commission  
Northeast Region  
One Bowling Green, Suite 318  
New York, NY 10004  
Tel: (212) 607-2829  
Fax: (212) 607-2822

Attorneys for Plaintiff,  
FEDERAL TRADE COMMISSION

**UNITED STATES DISTRICT COURT  
DISTRICT OF KENTUCKY  
WESTERN DIVISION**

FEDERAL TRADE COMMISSION,

Plaintiff,

v.

JAMES FRANKLIN CLARK a/k/a JIM CLARK,  
and  
CARRIE ANN HATCHER,

Defendants.

Hon.

CV-

**COMPLAINT FOR  
PERMANENT INJUNCTION  
AND OTHER EQUITABLE  
RELIEF**

Plaintiff, the Federal Trade Commission (“FTC” or “Commission”), through its undersigned attorneys, for its Complaint alleges:

1. The FTC brings this action under Section 13(b) of the Federal Trade Commission Act (“FTC Act”), 15 U.S.C. § 53(b), to secure a permanent injunction, restitution, disgorgement, and other equitable relief against Defendants for engaging in deceptive acts or practices and false advertising in connection with the advertising, marketing, and sale of products purporting to

treat, prevent, and or cure cancer, in violation of Sections 5(a) and 12 of the FTC Act, 15 U.S.C. §§ 45(a) and 52.

### **JURISDICTION AND VENUE**

2. This Court has jurisdiction over this matter pursuant to 15 U.S.C. §§ 45(a), 52, and 53(b) and 28 U.S.C. §§ 1331, 1337(a), and 1345.

3. Venue in this District is proper under 15 U.S.C. § 53(b) and 28 U.S.C. §§ 1391(b) and (c).

### **PLAINTIFF**

4. Plaintiff FTC is an independent agency of the United States Government created by statute. 15 U.S.C. §§ 41-58. The Commission enforces Section 5(a) of the FTC Act, 15 U.S.C. § 45(a), which prohibits unfair or deceptive acts or practices in or affecting commerce. The Commission also enforces Section 12 of the FTC Act, 15 U.S.C. § 52, which prohibits false advertisements for food, drugs, devices, services, or cosmetics in or affecting commerce. The Commission, through its own attorneys, may initiate federal district court proceedings to enjoin violations of the FTC Act and to secure such equitable relief, including rescission or reformation of contracts, restitution, the refund of monies paid, and the disgorgement of ill-gotten monies, as may be appropriate in each case. 15 U.S.C. § 53(b).

### **DEFENDANTS**

5. Defendant James Franklin Clark, also known as Jim Clark (“Clark”), operates linked Web pages, including “Jim Clark’s Potent Nutritional Supplements,” which advertise, market, offer for sale, and sell “All Natural Cancer Therapy,” including an “Existing Combo Package” offered for sale “IF YOU HAVE CANCER.” The Web pages are hosted by

[www.bluegrass.net](http://www.bluegrass.net). The Web pages direct consumers to mail their orders to Clark's residence in Louisville, Kentucky. Clark resides and operates this business in Jefferson County, Kentucky. He transacts or has transacted business in this district and throughout the United States.

6. Defendant Carrie Ann Hatcher ("Hatcher"), Clark's daughter, operates similar Web pages, including "Carrie's Potent Nutritional Supplements," which also advertise, market, offer for sale, and sell "All Natural Cancer Therapy," including an "Existing Combo Package" offered for sale "IF YOU HAVE CANCER." Hatcher's Web pages are also hosted by [www.bluegrass.net](http://www.bluegrass.net). Hatcher's Web pages direct consumers to mail their orders to Hatcher's residence in Louisville, Kentucky. Hatcher resides and operates this business in Jefferson County, Kentucky. She transacts or has transacted business in this district and throughout the United States.

7. Clark assists Hatcher in the operation of her business, and Hatcher and Clark share products. For example, Clark distributes products to consumers, such as Coral Calcium, with Hatcher's name on them. Hatcher's Web pages repeat claims identical to those made on Clark's Web pages.

### **COMMERCE**

8. The acts and practices of Defendants alleged in this Complaint are and have been in or affecting commerce, as "commerce" is defined in Section 4 of the FTC Act, 15 U.S.C. § 44.

### **DEFENDANTS' COURSE OF CONDUCT**

9. Defendants Clark and Hatcher have advertised, promoted, offered for sale, sold, and distributed an "All Natural Cancer Therapy" program, including Laetrile (also known as Amygdalin or Vitamin B17, hereafter "Laetrile"), to consumers located throughout the United

States (hereafter, “All Natural Cancer Therapy program”) using the Internet. The All Natural Cancer Therapy program has been offered since at least 2001 through Web pages such as the following:

[www.bluegrass.net/~jclark/cancer-buster.htm](http://www.bluegrass.net/~jclark/cancer-buster.htm); [www.bluegrass.net/~carrie73/protocol\\_911.htm](http://www.bluegrass.net/~carrie73/protocol_911.htm);

[www.bluegrass.net/~jclark/b17\\_dosage.htm](http://www.bluegrass.net/~jclark/b17_dosage.htm); [www.bluegrass.net/~carrie73/b17\\_dosage.htm](http://www.bluegrass.net/~carrie73/b17_dosage.htm);

[www.bluegrass.net/~jclark/vitamin\\_b17.htm](http://www.bluegrass.net/~jclark/vitamin_b17.htm); [www.bluegrass.net/~carrie73/vitamin\\_b17.htm](http://www.bluegrass.net/~carrie73/vitamin_b17.htm);

[www.bluegrass.net/~jclark/order\\_bymail.htm](http://www.bluegrass.net/~jclark/order_bymail.htm); and

[www.bluegrass.net/~carrie73/order\\_bymail.htm](http://www.bluegrass.net/~carrie73/order_bymail.htm).

A list of Defendants’ respective Web pages, many of which are used to sell Defendants’ All Natural Cancer Therapy program, is attached as Exhibit A.

10. Defendants’ Web pages expressly or impliedly claim that the All Natural Cancer Therapy program prevents, treats, and cures all forms of cancer. The All Natural Cancer Therapy program consists of five products: Laetrile; Apricot Seeds; Omnizyme Forte Digestive Enzymes (containing, among other ingredients, pancreatin, trypsin, and chymotrypsin); Okra-Pepsin-E3 (described as a “Small Intestine Cleanser” and containing, among other ingredients, okra, pepsin, extracts, carbamide, and alginic acid), and Coral Calcium. Defendants instruct consumers to take these products daily to prevent cancer or in higher dosages as a “natural treatment” for “existing cancer.” For example, Defendants market tablets containing 100 mg. of Laetrile and tablets 500 mg. of Laetrile for the express or implied purpose of treating existing cancer.

11. Defendants recommend that consumers continue to use these products even after taking two months of the “Existing Combo” package. Defendants then instruct consumers to take a “maintenance dose after the initial 60 days.” Defendants charge consumers \$165 for a

monthly supply of the “Prevention Combo Package;” \$508 for a monthly supply of the “Existing Combo Package;” and \$215 for a monthly supply of the “Maintenance Dose Combo” (which does not include the Okra-Pepsin-E3).

12. To induce consumers to purchase the All Natural Cancer Therapy program, the Defendants disseminated or caused to be disseminated claims on their Web pages, including but not limited to the Web pages reflected on the attached Exhibits B-M. Defendants changed some of the claims on their Web pages in approximately January 2008 and, thus, different versions of certain Web pages are attached. These Web pages contain, among other things, the following statements:

A. **EXCERPTS FROM WEB PAGE EXHIBITS B-E**

([www.bluegrass.net/~jclark/cancer-buster.htm](http://www.bluegrass.net/~jclark/cancer-buster.htm);  
[www.bluegrass.net/~carrie73/protocol\\_911.htm](http://www.bluegrass.net/~carrie73/protocol_911.htm);  
earlier and revised versions)

- i. **“Powerful All Natural Anti-Cancer Protocol 911”** [Exhibit B at 1, Exhibit C at 1]
- ii. **“Starve out! your cancer.”** [Exhibit B at 1, Exhibit C at 1]
- iii. **“Powerful Nutritional Support for Clinical Cancer Sufferers”** [Exhibit D at 1, Exhibit E at 1]
- iv. **“Take These Potent Supplements With Each Meal for . . . 60 Days.**  
Eliminate sugar and refined carbohydrates. This protocol should be effective for all forms of cancer. . . .  
**Vitamin B17 500 mg** - 2 tablets, three times daily. Laetrile/B17 is 21 times less toxic than aspirin. . . .

**Apricot Seeds** - Eat 5 seeds, six times daily with meals and between meals, total 30 daily. . . .

**Okra-Pepsin-E3** (small intestine cleanser) - 2 capsules, after each meal, three times daily. . . .

**Omnizyme Forte** (enzymes) - 4 tablets, three times daily. . . . These two enzymes trypsin and chymotrypsin eat away and dissolve the protein coating of the cancer cell.” [Exhibit B at 1; Exhibit C at 1; *see also* Exhibit D at 1, Exhibit E at 1]

- v. **“This Is A Powerful All Natural Anti-Cancer Protocol For Terminal Malignancy.”** [Exhibit B at 2, Exhibit C at 2]

**B. EXCERPTS FROM WEB PAGE EXHIBITS F-G**

([www.bluegrass.net/~jclark/b17\\_dosage.htm](http://www.bluegrass.net/~jclark/b17_dosage.htm);  
[www.bluegrass.net/~carrie73/b17\\_dosage.htm](http://www.bluegrass.net/~carrie73/b17_dosage.htm))  
(earlier versions)

- i. **“All Natural Cancer Therapy”**
- ii. “For prevention of cancer and the maintenance of remission there is nothing as effective as laetrile or vitamin B17. Its non-toxicity permits its use indefinitely in the prevention of relapses and the prevention of metastases.” [Exhibit F at 3; Exhibit G at 3]

iii. **We suggest for existing cancer the following:**

**Existing Combo Package: 30 Day Supply. . . Stay on this dosage for 60 days.**

- Two pounds of Apricot Seeds - 40 to 45 seeds daily. Build up to this dosage slowly.
- (2 bottles) Vitamin B17 500 mg. (100 tablets) – 2 tablets 3 times daily.

- (2 bottles) Omnizyme Forte (200 tablets) - 4 tablets 3 times daily, on empty stomach.
  - Okra-Pepsin-E3 (150 capsules) - 2 capsules, after each meal.
  - (3 bottles) Coral Calcium (1100 mg. capsules 90 ct. bottle) - 2 capsules 4 times daily.
  - This helps detox the body of cancer waste products; impurities and helps raise body pH. . . .  
[Exhibit F at 7; Exhibit G at 6]
- iv. “There are two factors that are ALWAYS present with cancer no matter what else may be present. Those two factors are *Acid pH* and *Lack of Oxygen*. Those two factors always have to be present for cancer to develop and make tumor cells thrive. The body must be restored to a normal, slightly alkaline pH and one must eat the apricot seeds along with digestive/pancreatic enzymes with at least 20 mg. Chymotrypsin, more is better.” [Exhibit F at 7; Exhibit G at 6]
- v. **“Cancer vs. Health . . . One Final Thought**
- It is very important to understand that cancer is BEST treated with a total nutritional program consisting of diet, vitamins, minerals, laetrile, pancreatic enzymes, exercise, detoxification, and supplementation. . . . As you can see, this natural approach to cancer is based on making the body healthier. It works on reversing the basic conditions that allow cancer to develop.” [Exhibit F at 13; Exhibit G at 12]
- vi. “If you are about to have surgery, or even a biopsy, where the cancer cells are going to be disturbed, it is imperative that you take Vitamin B17 to kill the remaining free cells. Vitamin B17 can only help and will definitely not hurt.”  
[Exhibit F at 2; Exhibit G at 1]

- vii. “Vitamin B17 may help prevent cancer, but if one already has cancer, a complete protocol is required. . . .” [Exhibit F at 2; Exhibit G at 2]
- viii. “If you have Cancer, the most important single consideration is to get the maximum amount of Vitamin B17 into your body in the shortest period of time.” [Exhibit F at 3; Exhibit G at 3]
- ix. “Here is how it works: Cancer loves sugar. The sugar in the apricot seeds surrounds cyanide. The cancer draws in the sugar, eats it, and releases the cyanide at the cancer cell and only at the cancer cell; sort of like a smart bomb. The cancerous cells are destroyed, but normal cells are not affected. The whole process is known as selective toxicity. Only the cancer cells are specifically targeted and destroyed.” [Exhibit F at 4; Exhibit G at 4]
- x. “[I]t is recommended that along with the purified forms of B-17 . . . cancer patients eat one apricot seed for every 10 lb. of body weight, at least one hour in between each serving.” [Exhibit F at 4-5; Exhibit G at 4]
- xi. “As a preventative Dr. Krebs asserts that 7 to 10 apricot seeds per day will make it nearly impossible to develop cancer in one’s lifetime.” [Exhibit F at 2; Exhibit G at 2]
- xii. “By taking pancreatin orally, it is possible to increase the levels of its active ingredients in the blood, thereby helping the body break down the cancer cells and remove them from circulation.” [Exhibit F at 5; Exhibit G at 5]
- xiii. “The pancreatic enzymes will be the front line defense against cancer with the vitamin B17 as your back-up. These two enzymes, trypsin and chymotrypsin, are essential to the body’s fight against cancer. They are the cancer patient[’]s best



friend, they eat away and dissolve the protein coating of the cancer cell making it easier for the vitamin B17 and your natural white (killer) blood cells to completely destroy the cancer cells.” [Exhibit F at 5; Exhibit G at 5]

- xiv. “In reality, a person very rarely dies of cancer. It is always starvation and toxicity. As the malignant tumor grows it gives off waste products . . . Before any disease can be cured, the waste products and impurities must be cleansed from the body. . . . Small Intestine Cleanser. . . [Click Here](#).” [Exhibit F at 2-3; Exhibit G at 2]
- xv. “The best way to raise body pH is making sure that adequate minerals, particularly calcium are present. . . . Most disease thrives in an acidic environment. . . . At a pH slightly above 7.4 cancer cells become dormant and at pH 8.5 cancer cells will die while healthy cells will live.” [Exhibit F at 6; Exhibit G at 6]
- xvi. “A patient on chemo, experiences significantly less side effects from chemotherapy, if patient simultaneously uses the therapies mentioned. **Example:** Enzymes reduce the side effects of chemo by eliminating the dead cells and the chemicals from the body. Also you would recover faster from chemo.” [Exhibit F at 10; Exhibit G at 9]
- xvii. “**Here Is A More Powerful Anti-Cancer Protocol For Terminal Malignancy.** . . . This is an ideal therapy for anyone with terminal malignancy. . . . This protocol should be effective for all forms of cancer.” [Exhibit F at 8; Exhibit G at 7]

**C. EXCERPTS FROM WEB PAGE EXHIBITS H-I**

(www.bluegrass.net/~jclark/b17\_dosage.htm;

www.bluegrass.net/~carrie73/b17\_dosage.htm)

(revised versions)

- i. **“Nutritional Support . . . IF YOU HAVE CANCER.**  
  
**Vitamin B17 (laetrile-amygdalin) 500 mg:** Two (2) of these tablets, three (3) times daily. . . . After the initial 60 days of this amount of vitamin B17 a maintenance intake of 3 tablets per day for the following six months to a year is recommended according to the severity of the cancer. If the cancer had metastasiz[ed], take three tablets a day for life. [Exhibit H at 3; Exhibit I at 3]
- ii. “[I]ts[sic] very important to understand that cancer is best supported with a total nutritional program consisting of diet, vitamins, minerals, laetrile, and pancreatic enzymes.” [Exhibit H at 4; Exhibit I at 4]
- iii. **“Vitamin B17 along with . . . Apricot Seeds, Digestive Enzymes, Okra-Pepsin-E3, and Coral Calcium as nutritional support for clinical cancer sufferers.”** [Exhibit H at 4; Exhibit I at 4]
- iv. “Dr. Krebs recommends 30 to 35 [apricot] seeds per day as nutritional support for clinical cancer sufferers. To start, it is recommended that along with the purified forms of B-17, either intravenous or oral, cancer patients eat one apricot seed for every 10 lb. of body weight, at least one hour in between each serving.” [Exhibit H at 4; Exhibit I at 4]
- v. “You need the pancreatic enzymes to digest the protein coating or shell around the cancer cell, not to digest your food. . . . Again, very important, be sure the

pancreatic enzymes that you buy each tablet have[sic] at least 20 mg.

Chymotrypsin, more is better.” [Exhibit H at 5; Exhibit I at 5]

- vi. “Dr. Otto Warburg established long ago in his Nobel prize winning studies that cancer cannot grow in an alkaline environment because there is too much oxygen. Acidity drives oxygen out providing an environment in which cancer can grow. The best way to raise body pH is making sure that adequate minerals, particularly calcium are present. . . . As nutritional support, [calcium] simply helps keep the pH level of our body fluids in sync so the body fights disease naturally, like it was meant to. Your body pH affects everything. As the bio-available calcium and other alkalizing minerals get into the blood and cells the body pH begins to return to the normal slightly alkaline level.” [Exhibit H at 5-6; Exhibit I at 5-6]

vii. **“As Nutritional Support . . . We Suggest For Existing Cancer The Following:**

**Existing Combo Package: 30 Day Supply . . . Stay on this intake for 60 days.**

- Apricot Seeds (two pound bag) - 40 to 45 seeds daily. Build up to this intake slowly.
- 2 bottles . . . Vitamin B17 500 mg (100 tablets) – 2 tablets 3 times daily.
- 2 bottles . . . Omnizyme Forte (200 tablets) - 4 tablets 3 times daily, on empty stomach.
- 1 bottle . . . Okra-Pepsin-E3 (150 capsules) - 2 capsules, after each meal.
- 3 bottles . . . Coral Calcium (1100 mg capsules 90 ct. bottle) - 2 capsules 4 times daily.”

[Exhibit H at 6; Exhibit I at 6]

viii. **“Here Is A More Powerful Nutritional Support For Clinical Cancer Sufferers . . .**

This is an ideal nutritional support for anyone with terminal malignancy.”

[Exhibit H at 7; Exhibit I at 7]

ix. “Proper nutrition supports the immune system, starves cancer cells, and helps maintain the body at a normal, slightly alkaline pH - 7.35 to 7.45. Disease cannot survive in an oxygen rich alkaline state. The only place in your body where there is no oxygen is the cancer site. The best way to raise body pH is making sure that adequate minerals, particularly calcium are present.” [Exhibit H at 9;

Exhibit I at 9]

x. “It is very important to understand that cancer is BEST supported with a total nutritional program consisting of diet, vitamins, minerals, laetrile, pancreatic enzymes, exercise, detoxification, and supplementation. Some of these supplements are widely available, others are not. If you have cancer, make sure you take enough of them.” [Exhibit H at 11-12; Exhibit I at 11-12]

**D. EXCERPTS FROM WEB PAGE EXHIBITS J-K**

([www.bluegrass.net/~jclark/vitamin\\_b17.htm](http://www.bluegrass.net/~jclark/vitamin_b17.htm);  
[www.bluegrass.net/~carrie73/vitamin\\_b17.htm](http://www.bluegrass.net/~carrie73/vitamin_b17.htm))

i. “THERE IS NO CURE FOR CANCER, but there is a natural treatment for cancer! As you will see treating cancer with a combination of vitamin B17 (laetrile) and pancreatic enzymes as part of a total nutritional program has and can rid the body of cancer. . . . Cancer is a metabolic disease which only the body can remove with the appropriate nutritional program. The nutritional program will help the body rid itself of cancer, but will not cure cancer, because if the

nutritional program is stopped the cancer will come back!” [Exhibit J at 1; Exhibit K at 1]

- ii. “Pancreatin as a digestive enzyme is available from any health food store in the country, however this type of pancreatin is useless for the cancer patient. The active ingredients in pancreatin which have shown to have tumor dissolving abilities are – **trypsin** and **chymotrypsin**. We carry only the most potent pancreatin, that have high levels of trypsin and chymotrypsin.” [Exhibit J at 3; *see also* Exhibit K at 3]

**E. EXCERPTS FROM WEB PAGE EXHIBITS L-M**  
([www.bluegrass.net/~jclark/order\\_bymail.htm](http://www.bluegrass.net/~jclark/order_bymail.htm);  
[www.bluegrass.net/~carrie73/order\\_bymail.htm](http://www.bluegrass.net/~carrie73/order_bymail.htm))

- i. “If you do NOT have Cancer  
**Prevention Combo Package:** . . .  
1 Bottle . . . Vitamin B17 100 mg (100 tablets)  
1 Bottle . . . Omnizyme Forte Enzymes (200 tablets)  
1 Bottle . . . Okra-Pepsin-E3 (40 capsules)  
1 Bottle . . . Coral Calcium (1100 mg capsules 90 ct)  
1 Bag of Apricot Seeds (1 pound bag)”  
[Exhibit M at 2; *see also* Exhibit L at 2 (uses “Support” instead of “Prevention”)]
- ii. “IF YOU HAVE CANCER One (1) Month Supply  
**Existing Combo Package:** . . .  
2 Bottles . . . Vitamin B17 500 mg (100 tablets)  
2 Bottles . . . Omnizyme Forte Enzymes (200 tablets)  
1 Bottle . . . Okra-Pepsin-E3 (150 capsules)  
3 Bottles . . . Coral Calcium (1100 mg capsules 90 ct)  
1 Bag of Apricot Seeds (2 pound bag)”  
[Exhibit L at 2; Exhibit M at 2]
- iii. “IF YOU HAVE CANCER One (1) Month Supply  
**Maintenance Dose Combo:** . . .  
1 Bottle . . . Vitamin B17 500 mg (100 tablets)  
1 Bottles . . . Omnizyme Forte Enzymes (200 tablets)  
1 Bottle . . . Coral Calcium (1100 mg capsules 90 ct)  
1 Bag of Apricot Seeds (1 pound bag)”

[Exhibit L at 2; Exhibit M at 2]

13. In addition to the representations detailed above, Defendants have embedded specific health-related references in the “metatags” of defendants’ Internet Web pages. A “metatag” is any word or words embedded in the source code of an Internet website or individual Web pages that may be used by an Internet search engine in indexing websites or Web pages for the purpose of selecting websites or Web pages in response to an Internet user’s search request. Defendants’ metatags include, but are not limited to: “cancer,” “Laetrile,” “nutritional support,” and “alternative cancer therapy.” Defendants’ use of these metatag references increased the likelihood that consumers who researched the topics of “cancer,” “Laetrile,” “nutritional support,” and “alternative cancer therapy” on the Internet would be directed to Defendants’ Web pages.

#### **SECTIONS 5 AND 12 OF THE FTC ACT**

14. Section 5(a) of the FTC Act, 15 U.S.C. § 45(a), prohibits unfair or deceptive acts or practices in or affecting commerce. Section 12(a) of the FTC Act, 15 U.S.C. § 52(a), prohibits the dissemination of any false advertisement in or affecting commerce for the purpose of inducing, or which is likely to induce, the purchase of food, drugs, devices, services, or cosmetics. For the purposes of Section 12 of the FTC Act, the products distributed by Defendants are either “foods” or “drugs” as defined in Section 15(b) and (c) of the FTC Act, 15 U.S.C. § 55(b) and (c). As set forth below, the Defendants have engaged and are continuing to engage in such unlawful practices in connection with the marketing and sale of the All Natural Cancer Therapy program.

**DECEPTIVE ACTS OR PRACTICES  
IN VIOLATION OF THE FTC ACT**

15. Through the means described in Paragraphs 12 and 13, including, but not limited to, the statements contained in the advertisements attached as Exhibits B through M, Defendants have represented, expressly or by implication, that:

- a. The All Natural Cancer Therapy program (consisting of Laetrile, Apricot Seeds, Omnizyme Forte Digestive Enzymes, Okra-Pepsin-E3, and Coral Calcium) prevents, treats, and/or cures all forms of cancer in humans;
- b. Laetrile effectively prevents, treats, and/or cures cancer in humans;
- c. Apricot Seeds effectively prevent, treat, and/or cure cancer in humans;
- d. Laetrile is safe and has no toxic side effects;
- e. Omnizyme Forte Digestive Enzymes (containing pancreatin, trypsin, and chymotrypsin) dissolve and/or eliminate cancer cells and tumors from the body and reduce the side effects from chemotherapy;
- f. Okra Pepsin E-3 (a small intestine cleanser) eliminates tumors' waste products and toxins so that the body can be cured of cancer; and
- g. Coral Calcium helps kill cancer cells while healthy cells thrive.

16. The representations set forth in Paragraph 15 are false or were not substantiated at the time they were made. Therefore, the making of the representations set forth in Paragraph 15 constitutes a deceptive practice, and the making of false advertisements, in or affecting commerce, in violation of Sections 5(a) and 12 of the FTC Act, respectively, 15 U.S.C. §§ 45(a) and 52.

## **INJURY**

17. Consumers throughout the United States have suffered and continue to suffer substantial monetary loss as a result of Defendants' unlawful acts or practices. In addition, Defendants have been unjustly enriched as a result of their unlawful practices. Absent injunctive relief by this Court, Defendants are likely to continue to injure consumers, reap unjust enrichment, and harm the public interest.

### **THIS COURT'S POWER TO GRANT RELIEF**

18. Section 13(b) of the FTC Act, 15 U.S.C. § 53(b), empowers this Court to grant injunctive and such other relief as the Court may deem appropriate to halt and redress violations of the FTC Act. The Court, in the exercise of its equitable jurisdiction, may award other ancillary relief, including, but not limited to, rescission or reformation of contracts, restitution, the refund of monies paid, and the disgorgement of ill-gotten monies to prevent and remedy injury caused by Defendants' law violations.

### **PRAYER FOR RELIEF**

Wherefore, Plaintiff Federal Trade Commission, pursuant to Section 13(b) of the FTC Act, 15 U.S.C. § 53(b), and the Court's own equitable powers, requests that the Court:

- (1) Enter a permanent injunction to prevent future violations of the FTC Act by the Defendants;
- (2) Award such relief as the Court finds necessary to redress injury to consumers resulting from Defendants' violations of the FTC Act, including, but not limited to, rescission or reformation of contracts, restitution, the refund of monies paid, and the disgorgement of ill-gotten monies; and



- (3) Award Plaintiff the costs of bringing this action, as well as such other and additional relief as the Court may determine to be just and proper.

Dated: September 16, 2008  
New York, New York

Respectfully Submitted,

WILLIAM BLUMENTHAL  
General Counsel

LEONARD L. GORDON  
Director  
Northeast Region

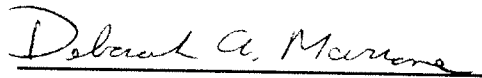

DEBORAH A. MARRONE  
MICHELE STOLLS  
FEDERAL TRADE COMMISSION  
Northeast Region, One Bowling Green, Suite 318  
New York, NY 10004  
Tel: (212) 607-2829  
Fax: (212) 607-2822  
Attorneys for Plaintiff

# **EXHIBIT A**

## Jim Clark's Web Pages

### Title

### Web Address

1. A List of Acid / Alkaline Forming Foods - [www.bluegrass.net/~jclark/alkaline\\_foods.htm](http://www.bluegrass.net/~jclark/alkaline_foods.htm)
2. All Natural Cancer Therapy - [www.bluegrass.net/~jclark/print\\_dosage.htm](http://www.bluegrass.net/~jclark/print_dosage.htm)
3. Apricot Kernels, B17-enriched - [www.bluegrass.net/~jclark/apricot\\_kernels.htm](http://www.bluegrass.net/~jclark/apricot_kernels.htm)
4. Best Source Foods for Zinc - [www.bluegrass.net/~jclark/source\\_foods.htm](http://www.bluegrass.net/~jclark/source_foods.htm)
5. Body Detoxification - [www.bluegrass.net/~jclark/chapter4.htm](http://www.bluegrass.net/~jclark/chapter4.htm)
6. Cancer Treatment with Enzyme Therapy - [www.bluegrass.net/~jclark/enzyme\\_therapy.htm](http://www.bluegrass.net/~jclark/enzyme_therapy.htm)
7. Cansema Paste - Skin Cancer Treatment - [www.bluegrass.net/~jclark/cansema.htm](http://www.bluegrass.net/~jclark/cansema.htm)
8. Carbohydrate Calculator - [www.bluegrass.net/~jclark/carb\\_calculator.htm](http://www.bluegrass.net/~jclark/carb_calculator.htm)
9. Carbohydrate Count - [www.bluegrass.net/~jclark/carb\\_calculator.htm](http://www.bluegrass.net/~jclark/carb_calculator.htm)
10. Cleansing The Small Intestine - [www.bluegrass.net/~jclark/small\\_intestine.htm](http://www.bluegrass.net/~jclark/small_intestine.htm)
11. Coral Calcium and pH Balance - [www.bluegrass.net/~jclark/coral\\_calcium.htm](http://www.bluegrass.net/~jclark/coral_calcium.htm)
12. Coral Calcium, Above Sea - [www.bluegrass.net/~jclark/coral\\_capsules.htm](http://www.bluegrass.net/~jclark/coral_capsules.htm)
13. Doctors and Clinics that offer Laetrile / Vitamin B17 - [www.bluegrass.net/~jclark/doctors\\_clinics.htm](http://www.bluegrass.net/~jclark/doctors_clinics.htm)
14. Foods Containing Vitamin B17 (Nitrilosides) - [www.bluegrass.net/~jclark/b17\\_foods.htm](http://www.bluegrass.net/~jclark/b17_foods.htm)
15. H<sup>2</sup>O<sup>2</sup> Solution Conversion Form 1 - [www.bluegrass.net/~jclark/h2o2\\_form1.htm](http://www.bluegrass.net/~jclark/h2o2_form1.htm)
16. H<sup>2</sup>O<sup>2</sup> Solution Conversion Form 2 - [www.bluegrass.net/~jclark/h2o2\\_form2.htm](http://www.bluegrass.net/~jclark/h2o2_form2.htm)
17. Healthy Sweetener Use Guide - [www.bluegrass.net/~jclark/sweeteners.htm](http://www.bluegrass.net/~jclark/sweeteners.htm)
18. How to take a Coffee Enema - [www.bluegrass.net/~jclark/coffee\\_enema.htm](http://www.bluegrass.net/~jclark/coffee_enema.htm)
19. Interesting Facts About Water and Salt - [www.bluegrass.net/~jclark/water\\_salt.htm](http://www.bluegrass.net/~jclark/water_salt.htm)
20. Is Vitamin B17 Legal in the USA? - [www.bluegrass.net/jclark/b17\\_legal.htm](http://www.bluegrass.net/jclark/b17_legal.htm)
21. Jim Clark's Potent Nutritional Supplements - [www.bluegrass.net/~jclark/index.htm](http://www.bluegrass.net/~jclark/index.htm)
22. Liver / Gallbladder Cleanse - [www.bluegrass.net/~jclark/liver\\_cleanse.htm](http://www.bluegrass.net/~jclark/liver_cleanse.htm)
23. Magnetic Therapy - [www.bluegrass.net/~jclark/magnetic\\_therapy.htm](http://www.bluegrass.net/~jclark/magnetic_therapy.htm)
24. Metabolic Medicine's Cancer Cure Diet - [www.bluegrass.net/~jclark/chapter5.htm](http://www.bluegrass.net/~jclark/chapter5.htm)
25. Non-dairy Calcium Foods - [www.bluegrass.net/~jclark/calcium\\_foods.htm](http://www.bluegrass.net/~jclark/calcium_foods.htm)
26. Omnizyme Forte Enzymes - [www.bluegrass.net/~jclark/omnizyme.htm](http://www.bluegrass.net/~jclark/omnizyme.htm)
27. Oxygen Therapy vs. Disease / Cancer - [www.bluegrass.net/~jclark/peroxide\\_therapy.htm](http://www.bluegrass.net/~jclark/peroxide_therapy.htm)
28. pH-sensitive, enteric coated tablet - [www.bluegrass.net/~jclark/ph\\_sensitive.htm](http://www.bluegrass.net/~jclark/ph_sensitive.htm)
29. Potassium-Rich Foods - [www.bluegrass.net/~jclark/potassium\\_foods.htm](http://www.bluegrass.net/~jclark/potassium_foods.htm)
30. Powerful all Natural Anti-Cancer Protocol 911 - [www.bluegrass.net/~jclark/cancer\\_buster.htm](http://www.bluegrass.net/~jclark/cancer_buster.htm)
31. Urine Therapy, Real all about it. - [www.bluegrass.net/~jclark/urine\\_therapy.htm](http://www.bluegrass.net/~jclark/urine_therapy.htm)
32. Vitamin B17 Supplement - [www.bluegrass.net/~jclark/vitamin\\_b17.htm](http://www.bluegrass.net/~jclark/vitamin_b17.htm)
33. Vitamin B17 Suggested Dosage - [www.bluegrass.net/~jclark/b17\\_dosage.htm](http://www.bluegrass.net/~jclark/b17_dosage.htm)
34. What is Cancer? - [www.bluegrass.net/~jclark/chapter1.htm](http://www.bluegrass.net/~jclark/chapter1.htm)
35. What is a Coffee Enema? - [www.bluegrass.net/~jclark/coffee\\_enema2.htm](http://www.bluegrass.net/~jclark/coffee_enema2.htm)
36. What is The Purpose of Enzymes? - [www.bluegrass.net/~jclark/enzyme\\_purpose.htm](http://www.bluegrass.net/~jclark/enzyme_purpose.htm)
37. [www.bluegrass.net/~jclark/order\\_bymail.htm](http://www.bluegrass.net/~jclark/order_bymail.htm)

## Carrie Hatcher's Web Pages

### Title

### Web Address

1. Acid / Alkaline Forming Foods - [www.bluegrass.net/~carrie73/alkaline\\_foods.htm](http://www.bluegrass.net/~carrie73/alkaline_foods.htm)
2. All Natural Anti-Cancer Protocol 911 - [www.bluegrass.net/~carrie73/protocol\\_911.htm](http://www.bluegrass.net/~carrie73/protocol_911.htm)
3. All Natural Cancer Therapy - [www.bluegrass.net/~carrie73/b17\\_dosage.htm](http://www.bluegrass.net/~carrie73/b17_dosage.htm)
4. Apricot Seeds, B17-enriched - [www.bluegrass.net/~carrie73/apricot\\_seeds.htm](http://www.bluegrass.net/~carrie73/apricot_seeds.htm)
5. Best Source Foods for Zinc - [www.bluegrass.net/~carrie73/source\\_foods.htm](http://www.bluegrass.net/~carrie73/source_foods.htm)
6. Body Detoxification - [www.bluegrass.net/~carrie73/chapter4.htm](http://www.bluegrass.net/~carrie73/chapter4.htm)
7. Cansema Paste - Skin Cancer Treatment - [www.bluegrass.net/~carrie73/cansema.htm](http://www.bluegrass.net/~carrie73/cansema.htm)
8. Carbohydrate Calculator - [www.bluegrass.net/~carrie73/carb\\_calculator.htm](http://www.bluegrass.net/~carrie73/carb_calculator.htm)
9. Carbohydrate Count - [www.bluegrass.net/~carrie73/carb\\_count.htm](http://www.bluegrass.net/~carrie73/carb_count.htm)
10. Coral Calcium Comparison - [www.bluegrass.net/~carrie73/coral\\_capsules.htm](http://www.bluegrass.net/~carrie73/coral_capsules.htm)
11. Doctors and Clinics that offer Laetrile / Vitamin B17 - [www.bluegrass.net/~carrie73/doctors\\_clinics.htm](http://www.bluegrass.net/~carrie73/doctors_clinics.htm)
12. Enzyme Therapy vs. Cancer - [www.bluegrass.net/~carrie73/enzyme\\_therapy.htm](http://www.bluegrass.net/~carrie73/enzyme_therapy.htm)
13. Foods Containing Vitamin B17 (Nitrilosides) - [www.bluegrass.net/~carrie73/b17\\_foods.htm](http://www.bluegrass.net/~carrie73/b17_foods.htm)
14. H<sup>2</sup>O<sup>2</sup> Solution Conversion Form1 - [www.bluegrass.net/~carrie73/h2o2\\_form1.htm](http://www.bluegrass.net/~carrie73/h2o2_form1.htm)
15. H<sup>2</sup>O<sup>2</sup> Solution Conversion Form2 - [www.bluegrass.net/~carrie73/h2o2\\_form2.htm](http://www.bluegrass.net/~carrie73/h2o2_form2.htm)
16. Healthy Sweetener Use Guide - [www.bluegrass.net/~carrie73/sweeteners.htm](http://www.bluegrass.net/~carrie73/sweeteners.htm)
17. How to take a Coffee Enema - [www.bluegrass.net/~carrie73/coffee\\_enema.htm](http://www.bluegrass.net/~carrie73/coffee_enema.htm)
18. Hydrogen Peroxide Therapy - [www.bluegrass.net/~carrie73/peroxide\\_therapy.htm](http://www.bluegrass.net/~carrie73/peroxide_therapy.htm)
19. Interesting Facts About Water and Salt - [www.bluegrass.net/~carrie73/water\\_salt.htm](http://www.bluegrass.net/~carrie73/water_salt.htm)
20. Is Vitamin B17 Legal in the USA? - [www.bluegrass.net/~carrie73/b17\\_legal.htm](http://www.bluegrass.net/~carrie73/b17_legal.htm)
21. Liver / Gall Bladder Cleanse - [www.bluegrass.net/~carrie73liver\\_cleanse.htm](http://www.bluegrass.net/~carrie73liver_cleanse.htm)
22. Magnetic Therapy for Alkaline / High Oxygen - [www.bluegrass.net/~carrie73/magnetic\\_therapy.htm](http://www.bluegrass.net/~carrie73/magnetic_therapy.htm)
23. Metabolic Medicine's Cancer Cure Diet - [www.bluegrass.net/~carrie73/chapter5.htm](http://www.bluegrass.net/~carrie73/chapter5.htm)
24. Non-dairy Calcium Foods - [www.bluegrass.net/~carrie73/calcium\\_foods.htm](http://www.bluegrass.net/~carrie73/calcium_foods.htm)
25. Omnizyme Forte Potent Proteolytic Enzymes - [www.bluegrass.net/~carrie73/omnizyme.htm](http://www.bluegrass.net/~carrie73/omnizyme.htm)
26. pH-sensitive, enteric coated tablet - [www.bluegrass.net/~carrie73/ph\\_sensitive.htm](http://www.bluegrass.net/~carrie73/ph_sensitive.htm)
27. Potassium Food Sources - [www.bluegrass.net/~carrie73/potassium\\_foods.htm](http://www.bluegrass.net/~carrie73/potassium_foods.htm)
28. Potent Nutritional Supplements - [www.bluegrass.net/~carrie73/index.htm](http://www.bluegrass.net/~carrie73/index.htm)
29. Small Intestine Cleanser, Okra-Pepsin-E3 - [www.bluegrass.net/~carrie73/small\\_intestine.htm](http://www.bluegrass.net/~carrie73/small_intestine.htm)
30. Understanding pH Level - [www.bluegrass.net/~carrie73/coral\\_calcium.htm](http://www.bluegrass.net/~carrie73/coral_calcium.htm)
31. Urine Therapy, powerful tool for healing - [www.bluegrass.net/~carrie73/urine\\_therapy.htm](http://www.bluegrass.net/~carrie73/urine_therapy.htm)
32. Vitamin B17 Supplement - [www.bluegrass.net/~carrie73/vitamin\\_b17.htm](http://www.bluegrass.net/~carrie73/vitamin_b17.htm)
33. Vitamin B17 Suggested Dosage - [www.bluegrass.net/~carrie73/b17\\_dosage.htm](http://www.bluegrass.net/~carrie73/b17_dosage.htm)
34. What is Cancer? - [www.bluegrass.net/~carrie73/chapter1.htm](http://www.bluegrass.net/~carrie73/chapter1.htm)
35. What is a Coffee Enema? - [www.bluegrass.net/~carrie73/coffee\\_enema2.htm](http://www.bluegrass.net/~carrie73/coffee_enema2.htm)
36. What is The Purpose of Enzymes? - [www.bluegrass.net/~carrie73/enzyme\\_purpose.htm](http://www.bluegrass.net/~carrie73/enzyme_purpose.htm)
37. [www.bluegrass.net/~carrie73/order\\_bymail.htm](http://www.bluegrass.net/~carrie73/order_bymail.htm)

# **EXHIBIT B**

# Powerful All Natural Anti-Cancer Protocol 911

"Starve out" your cancer. Try to keep total carbohydrate count to under 75 grams per day, under 50 is ideal. Detox the colon with Oxy-Powder 1-800-476-0016 [www.oxypowder.com](http://www.oxypowder.com) then do the Liver/gallbladder flush!

## Take These Potent Supplements With Each Meal For 14 Days / 60 Days

Eliminate sugar and refined carbohydrates. This protocol should be effective for all forms of cancer.

**CAUTION:** Those using cesium. Cesium will leach potassium from your body. The loss of potassium should be replaced. Cesium should be used only under professional supervision with potassium levels monitored. Discontinue Cesium and Potassium after 14 days, but continue with the other supplements.

**Vitamin B17 500 mg** - 2 tablets, three times daily. Laetrile / B17 is 21 times less toxic than aspirin. [www.bluegrass.net/~jclark/index.htm](http://www.bluegrass.net/~jclark/index.htm) The vitamin B17 tablets may be broken up and added to soft food.

**Apricot Seeds** - Eat 5 seeds, six times daily with meals and between meals, total 30 daily. [www.bluegrass.net/~jclark/index.htm](http://www.bluegrass.net/~jclark/index.htm) May be shredded and added to soft food, soup, salads, cereals, etc.

**Cesium Chloride** - 1 Tablespoon ( 1500 mg ) or 2 ( 1000 mg capsules ), three times daily. 1-800-642-9670 [www.rainbowminerals.net/home.htm](http://www.rainbowminerals.net/home.htm) Cesium can increase cancer cell pH to 8.0 to 8.5.

**Potassium** - 1 Tablespoon ( 360 mg ) or 4 ( 100 mg capsules ), three times daily; 1 banana = 500 mg. 1-800-642-9670 [www.rainbowminerals.net/home.htm](http://www.rainbowminerals.net/home.htm) Potassium supplement plus bananas, brocolli, etc.

**Vibel Multi-Mineral, Multi-Vitamin** - 2 Tablespoons in 8 ounces of water or juice, 3 times daily. 1-800-642-9670 [www.rainbowminerals.net/home.htm](http://www.rainbowminerals.net/home.htm) Vibe product allow for superior nutrient assimilation.

**Oxygen Elements Plus ( hydroxygen plus )** - 21 drops in 8 ounces of water or juice, 3 times daily. 1-800-642-9670 [www.rainbowminerals.net/home.htm](http://www.rainbowminerals.net/home.htm) Helps cells breathe better, while deeply detoxifying.

**Heart Technology Formula** - 1 serving ( 2 teaspoons ) in 8 ounces of water or juice, 3 times daily. 1-800-894-9025 [www.hearttechnology.com/hearttech.htm](http://www.hearttechnology.com/hearttech.htm) Dr Rath's anti-cancer protocol (minus green tea).

**Vitamin A** - From Heart Technology 15,000 IU + Vibe 15,000 IU + Cod Liver Oil 3,300 IU = 33,300 daily.

**Vitamin C** - From Heart Technology Formula 9000 mg + Vibe 360 mg. Total vitamin C, 9360 mg daily.

**Vitamin E** - From Heart Technology 1266 IU + Vibe 90 IU + Cod Liver Oil 30 IU. Total E, 1386 IU daily.

**Zinc** ..... - From Vibe 12 mg + Omnizyme Forte ( enzymes ) 12 mg. Total Zinc, 24 mg daily.

**Green Tea** - 1 capsule / 500 mg, EGCG - 80% polyphenol extract ( leaf ) from green tea, 3 times daily. 1-800-793-2601 [www.vitacost.com](http://www.vitacost.com) Green tea can prevent the cancerous cells from replicating.

**Milk Thistle Extract ( liver protector and regenerator )** - 1 capsule / 300 mg, three times daily. 1-800-793-2601 [www.vitacost.com](http://www.vitacost.com) Milk thistle supports and promotes normal liver function.

**CoQ10** - 1 softgel, use softgel only! / 120 mg, three times daily. ( Total CoQ10, 360 mg daily ) 1-800-793-2601 [www.vitacost.com](http://www.vitacost.com) Powerful antioxidant, for normal heart function and cellular energy.

**Selenium** - 1 capsule or tablet / 100 mcg, three times daily. ( 300 mcg + Vibe 105 mcg = 405 mcg ) 1-800-793-2601 [www.vitacost.com](http://www.vitacost.com) Important antioxidant, DNA repair, immunity, detox heavy metals.

**Carlson's Cod Liver Oil ( Omega-3 Fatty Acids in Fish Oil )** - 1 teaspoon, three times daily. 1-800-793-2601 [www.vitacost.com](http://www.vitacost.com) Omega-3 inhibits tumor growth, or even decrease their size.

**Okra-Pepsin-E3 ( small intestine cleanser )** - 2 capsules, after each meal, three times daily. [www.bluegrass.net/~jclark/index.htm](http://www.bluegrass.net/~jclark/index.htm) Reduce the amount of capsules if diarrhea occurs.

**Do NOT take with meals** - take on empty stomach or 2 hours after meals.

**Omnizyme Forte ( enzymes )** - 4 tablets, three times daily. They should NOT be chewed or crushed. These two enzymes trypsin and chymotrypsin eat away and dissolve the protein coating of the cancer cell.

**Apricot Seeds** - Eat 5 seeds, six times daily with meals and between meals, total 30 daily. [www.bluegrass.net/~jclark/index.htm](http://www.bluegrass.net/~jclark/index.htm) The apricot seeds should NOT be swallowed whole.

## **Help's detox the body of cancer waste products; impurities and help's raise body pH.**

Drink ½ gal. of high pH spring or mineral water daily. Your best choice is a combination of water and fresh vegetable juice, one quart of each daily. Your body pH affects everything. ( Buy a juicer and start juicing.)

**Note:** If you have congestive heart failure or kidney disease, or if you are taking diuretics, talk to your doctor before increasing your water and/or juice intake.

### **The Cancer Killer**

1 beet - 1 carrot - 1 celery stick - ½ potato - 1 radish

Rudolf Breuss's, anticancer mixture has helped thousands of suffering people. This juice blend, during fasting, exerts a death blow on cancer. This was attested by over 24,000 patients who wrote him describing relief from their diseases. His patients were given small amounts of this juice over 42 days. A tea composed of nettle, St. John's wart, marigold, artemisi, and monarda was also given. By "starving out" the cancer, Rudolf Breuss reported a 96% success rate for the thousands of patients he treated over 30 years of practice. Rudolf Breuss died in 1989 at 93 years of age. Composition: 55% beet root, 20% celery root, 20% carrot, 3% potato, 2% radish.

To restore health, the diet should consist of 80% alkaline forming foods and 20% acid forming foods. A list of Acid / Alkaline Forming Foods... [Click Here](#)

### **This Is A Powerful All Natural Anti-Cancer Protocol For Terminal Malignancy**

Cesium, a naturally occurring alkaline element has been shown to affect the cancer cell two ways. First, Cesium limits the cellular uptake of the nutrient glucose, starving the cancer cell and diminishing fermentation. Second, Cesium raises the cell pH to the range of 8.0 neutralizing the weak lactic acid and stopping pain within 12 to 24 hours. A pH range of 8.0 is a deadly environment for the cancer cell, the cancer cell dies within a few days and is absorbed and eliminated by the body. In addition, the presence of Cs and Rb salts in the body fluids neutralizes the acid toxins leaking out of the tumor mass and renders them nontoxic. The uptake of cesium is enhanced by certain antioxidants: Vitamin A, Vitamin C, Selenium, Zinc. There are good reasons to believe that laetrile may be more effective than the vitamins in enhancing the pickup of cesium by the cells.

Similar to the Brewer Cesium Protocol... This is an ideal therapy for anyone with terminal malignancy. If you know someone who has been told get your affairs in order you only have 3 to 6 months to live that person has a reasonable chance of recovery if they add cesium to the above supplements. They may need to take 6 grams of cesium daily to recover. Other cancer patients who have not lost their appetites and are eating normally can also benefit from this powerful protocol, just leave out the cesium part or give cesium a try with the minimum dosage of 1 gram three times daily with observation for signs of recovery (receding tumor masses). It is important to be sure to balance the intake of cesium and potassium. Cesium will leach potassium from your body, the loss of potassium should be replaced. Cesium should be used only under professional supervision with potassium levels monitored. This protocol should be effective for all forms of cancer. Fruits, vegetables, supplementation, and detoxification are key.

**Note:** Daily doses of cesium accumulate in the body. The toxic dose for CsCl is 135 grams.

### **Disclaimer**

Always consult your physician. These products have not been approved by the FDA for medical use; consequently, no medical claims can be made. Also, these products must be considered a supplement. Anyone contemplating using these products for medical use must accept such use as experimental and voluntary, and use at their own risk. ( 1 ) No claims are made regarding the therapeutic use of these products. ( 2 ) These statements have not been evaluated by the Food and Drug Administration. ( 3 ) These products are not intended to diagnose, treat, cure or prevent any disease. ( 4 ) These products must

be considered a nutritional supplement, only! Feel free to print ( for educational purposes ) any information from this website that you would like to share with family and friends. Doctors and Clinics... [Click Here](#)

[Back to All Natural Cancer Therapy](#)

This site was grabbed using the TRIAL version of Grab-a-Site. This message does not appear on a licensed copy of Grab-a-Site.



# **EXHIBIT C**

## Powerful All Natural Anti-Cancer Protocol 911

"Starve out" your cancer. Try to keep total carbohydrate count to under 75 grams per day, under 50 is ideal. Detox the colon with Oxy-Powder 1-800-476-0016 [www.oxypowder.com](http://www.oxypowder.com) then do the Liver/gallbladder flush!

### Take These Potent Supplements With Each Meal For 14 Days / 60 Days

Eliminate sugar and refined carbohydrates. This protocol should be effective for all forms of cancer.

**CAUTION:** Those using cesium. Cesium will leach potassium from your body. The loss of potassium should be replaced. Cesium should be used only under professional supervision with potassium levels monitored. Discontinue Cesium and Potassium after 14 days, but continue with the other supplements.

**Vitamin B17 500 mg** - 2 tablets, three times daily. Laetrile / B17 is 21 times less toxic than aspirin. [www.bluegrass.net/~carrie73/index.htm](http://www.bluegrass.net/~carrie73/index.htm) The vitamin B17 tablets may be broken up and added to soft food.

**Apricot Seeds** - Eat 5 seeds, six times daily with meals and between meals, total 30 daily. [www.bluegrass.net/~carrie73/index.htm](http://www.bluegrass.net/~carrie73/index.htm) May be shredded and added to soft food, soup, salads, cereals, etc.

**Cesium Chloride** - 1 Tablespoon ( 1500 mg ) or 2 ( 1000 mg capsules ), three times daily. 1-800-642-9670 [www.rainbowminerals.net/home.htm](http://www.rainbowminerals.net/home.htm) Cesium can increase cancer cell pH to 8.0 to 8.5.

**Potassium** - 1 Tablespoon ( 360 mg ) or 4 ( 100 mg capsules ), three times daily; 1 banana = 500 mg. 1-800-642-9670 [www.rainbowminerals.net/home.htm](http://www.rainbowminerals.net/home.htm) Potassium supplement plus bananas, brocolli, etc.

**Vibel Multi-Mineral, Multi-Vitamin** - 2 Tablespoons in 8 ounces of water or juice, 3 times daily. 1-800-642-9670 [www.rainbowminerals.net/home.htm](http://www.rainbowminerals.net/home.htm) Vibe product allow for superior nutrient assimilation.

**Oxygen Elements Plus** ( hydroxygen plus ) - 21 drops in 8 ounces of water or juice, 3 times daily. 1-800-642-9670 [www.rainbowminerals.net/home.htm](http://www.rainbowminerals.net/home.htm) Helps cells breathe better, while deeply detoxifying.

**Heart Technology Formula** - 1 serving ( 2 teaspoons ) in 8 ounces of water or juice, 3 times daily. 1-800-894-9025 [www.hearttechnology.com/heartech.htm](http://www.hearttechnology.com/heartech.htm) Dr Rath's anti-cancer protocol (minus green tea).

**Vitamin A** - From Heart Technology 15,000 IU + Vibe 15,000 IU + Cod Liver Oil 3,300 IU = 33,300 daily.

**Vitamin C** - From Heart Technology Formula 9000 mg + Vibe 360 mg. Total vitamin C, 9360 mg daily.

**Vitamin E** - From Heart Technology 1266 IU + Vibe 90 IU + Cod Liver Oil 30 IU. Total E, 1386 IU daily.

**Zinc** ..... - From Vibe 12 mg + Omnizyme Forte ( enzymes ) 12 mg. Total Zinc, 24 mg daily.

**Green Tea** - 1 capsule / 500 mg, EGCG - 80% polyphenol extract ( leaf ) from green tea, 3 times daily. 1-800-793-2601 [www.vitacost.com](http://www.vitacost.com) Green tea can prevent the cancerous cells from replicating.

**Milk Thistle Extract** ( liver protector and regenerator ) - 1 capsule / 300 mg, three times daily. 1-800-793-2601 [www.vitacost.com](http://www.vitacost.com) Milk thistle supports and promotes normal liver function.

**CoQ10** - 1 softgel, use softgel only! / 120 mg, three times daily. ( Total CoQ10, 360 mg daily ) 1-800-793-2601 [www.vitacost.com](http://www.vitacost.com) Powerful antioxidant, for normal heart function and cellular energy.

**Selenium** - 1 capsule or tablet / 100 mcg, three times daily. ( 300 mcg + Vibe 105 mcg = 405 mcg ) 1-800-793-2601 [www.vitacost.com](http://www.vitacost.com) Important antioxidant, DNA repair, immunity, detox heavy metals.

**Carlson's Cod Liver Oil** ( Omega-3 Fatty Acids in Fish Oil ) - 1 teaspoon, three times daily. 1-800-793-2601 [www.vitacost.com](http://www.vitacost.com) Omega-3 inhibits tumor growth, or even decrease their size.

**Okra-Pepsin-E3** ( small intestine cleanser ) - 2 capsules, after each meal, three times daily. [www.bluegrass.net/~carrie73/index.htm](http://www.bluegrass.net/~carrie73/index.htm) Reduce the amount of capsules if diarrhea occurs.

**Do NOT take with meals** - take on empty stomach or 2 hours after meals.

**Omnizyme Forte** ( enzymes ) - 4 tablets, three times daily. They should NOT be chewed or crushed. These two enzymes trypsin and chymotrypsin eat away and dissolve the protein coating of the cancer cell.

**Apricot Seeds** - Eat 5 seeds, six times daily with meals and between meals, total 30 daily.

[www.bluegrass.net/~carrie73/index.htm](http://www.bluegrass.net/~carrie73/index.htm) The apricot seeds should NOT be swallowed whole.

**Help's detox the body of cancer waste products; impurities and help's raise body pH.**  
Drink ½ gal. of high pH spring or mineral water daily. Your best choice is a combination of water and fresh vegetable juice, one quart of each daily. Your body pH affects everything. ( Buy a juicer and start juicing.)  
**Note:** If you have congestive heart failure or kidney disease, or if you are taking diuretics, talk to your doctor before increasing your water and/or juice intake.

**The Cancer Killer**  
1 beet - 1 carrot - 1 celery stick - ½ potato - 1 radish

Rudolf Breuss's, anticancer mixture has helped thousands of suffering people. This juice blend, during fasting, exerts a death blow on cancer. This was attested by over 24,000 patients who wrote him describing relief from their diseases. His patients were given small amounts of this juice over 42 days. A tea composed of nettle, St. John's wart, marigold, artemisi, and monarda was also given. By "starving out" the cancer, Rudolf Breuss reported a 96% success rate for the thousands of patients he treated over 30 years of practice. Rudolf Breuss died in 1989 at 93 years of age. Composition: 55% beet root, 20% celery root, 20% carrot, 3% potato, 2% radish.

To restore health, the diet should consist of 80% alkaline forming foods and 20% acid forming foods.  
A list of Acid / Alkaline Forming Foods... [Click Here](#)

**This Is A Powerful All Natural Anti-Cancer Protocol For Terminal Malignancy**

Cesium, a naturally occurring alkaline element has been shown to affect the cancer cell two ways. First, Cesium limits the cellular uptake of the nutrient glucose, starving the cancer cell and diminishing fermentation. Second, Cesium raises the cell pH to the range of 8.0 neutralizing the weak lactic acid and stopping pain within 12 to 24 hours. A pH range of 8.0 is a deadly environment for the cancer cell, the cancer cell dies within a few days and is absorbed and eliminated by the body. In addition, the presence of Cs and Rb salts in the body fluids neutralizes the acid toxins leaking out of the tumor mass and renders them nontoxic. The uptake of cesium is enhanced by certain antioxidants: Vitamin A, Vitamin C, Selenium, Zinc. There are good reasons to believe that laetrile may be more effective than the vitamins in enhancing the pickup of cesium by the cells.

Similar to the Brewer Cesium Protocol... This is an ideal therapy for anyone with terminal malignancy. If you know someone who has been told get your affairs in order you only have 3 to 6 months to live that person has a reasonable chance of recovery if they add cesium to the above supplements. They may need to take 6 grams of cesium daily to recover. Other cancer patients who have not lost their appetites and are eating normally can also benefit from this powerful protocol, just leave out the cesium part or give cesium a try with the minimum dosage of 1 gram three times daily with observation for signs of recovery (receding tumor masses). It is important to be sure to balance the intake of cesium and potassium. Cesium will leach potassium from your body, the loss of potassium should be replaced. Cesium should be used only under professional supervision with potassium levels monitored. This protocol should be effective for all forms of cancer. Fruits, vegetables, supplementation, and detoxification are key.

**Note:** Daily doses of cesium accumulate in the body. The toxic dose for CsCl is 135 grams.

**Disclaimer**

Always consult your physician. These products have not been approved by the FDA for medical use; consequently, no medical claims can be made. Also, these products must be considered a supplement. Anyone contemplating using these products for medical use must accept such use as experimental and voluntary, and use at their own risk. ( 1 ) No claims are made regarding the therapeutic use of these

products. ( 2 ) These statements have not been evaluated by the Food and Drug Administration. ( 3 ) These products are not intended to diagnose, treat, cure or prevent any disease. ( 4 ) These products must be considered a nutritional supplement, only! Feel free to print ( for educational purposes ) any information from this website that you would like to share with family and friends. Doctors and Clinics... [Click Here](#)

[Back To All Natural Cancer Therapy](#)

This site was grabbed using the [TRIAL version of Grab-a-Site](#). This message does not appear on a licensed copy of [Grab-a-Site](#).

# **EXHIBIT D**

# Powerful Nutritional Support For Clinical Cancer Sufferers

Sugar Feeds Cancer... Eliminate sugar and refined carbohydrates.  
 ( Try to keep total carbohydrate count to under 75 grams per day, under 50 is ideal.)

Detox the colon with Oxy-Powder 1-800-476-0016 [www.oxypowder.com](http://www.oxypowder.com) then do the Liver/gallbladder flush!

## Take These Potent Supplements With Each Meal For 14 Days / 60 Days

**CAUTION:** Those using cesium. Cesium will leach potassium from your body. The loss of potassium should be replaced. Cesium should be used only under professional supervision with potassium levels monitored. Discontinue Cesium and Potassium after 14 days, but continue with the other supplements.

**Vitamin B17 500 mg** - 2 tablets, three times daily. Laetrile / B17 is 21 times less toxic than aspirin. [www.bluegrass.net/~jclark/index.htm](http://www.bluegrass.net/~jclark/index.htm) The vitamin B17 tablets may be broken up and added to soft food.

**Apricot Seeds** - Eat 5 seeds, six times daily with meals and between meals, total 30 daily. [www.bluegrass.net/~jclark/index.htm](http://www.bluegrass.net/~jclark/index.htm) May be shredded and added to soft food, soup, salads, cereals, etc.

**Cesium Chloride** - 1 Tablespoon ( 1500 mg ) or 2 ( 1000 mg capsules ), three times daily. 1-800-642-9670 [www.rainbowminerals.net/home.htm](http://www.rainbowminerals.net/home.htm) Cesium can increase cancer cell pH to 8.0 to 8.5.

**Potassium** - 1 Tablespoon ( 360 mg ) or 4 ( 100 mg capsules ), three times daily; 1 banana = 500 mg. 1-800-642-9670 [www.rainbowminerals.net/home.htm](http://www.rainbowminerals.net/home.htm) Potassium supplement plus bananas, brocolli, etc.

**Vibe! Multi-Mineral, Multi-Vitamin** - 2 Tablespoons in 8 ounces of water or juice, 3 times daily. 1-800-642-9670 [www.rainbowminerals.net/home.htm](http://www.rainbowminerals.net/home.htm) Vibe product allow for superior nutrient assimilation.

**Oxygen Elements Plus ( hydroxygen plus )** - 21 drops in 8 ounces of water or juice, 3 times daily. 1-800-642-9670 [www.rainbowminerals.net/home.htm](http://www.rainbowminerals.net/home.htm) Helps cells breathe better, while deeply detoxifying.

**Heart Technology Formula** - 1 serving ( 2 teaspoons ) in 8 ounces of water or juice, 3 times daily. 1-800-894-9025 [www.hearttechnology.com/heartech.htm](http://www.hearttechnology.com/heartech.htm) Dr Rath's anti-cancer protocol (minus green tea).

**Vitamin A** - From Heart Technology 15,000 IU + Vibe 15,000 IU + Cod Liver Oil 3,300 IU = 33,300 daily.

**Vitamin C** - From Heart Technology Formula 9000 mg + Vibe 360 mg. Total vitamin C, 9360 mg daily.

**Vitamin E** - From Heart Technology 1266 IU + Vibe 90 IU + Cod Liver Oil 30 IU. Total E, 1386 IU daily.

**Zinc** ..... - From Vibe 12 mg + Omnizyme Forte ( enzymes ) 12 mg. Total Zinc, 24 mg daily.

**Green Tea** - 1 capsule / 500 mg, EGCG - 80% polyphenol extract ( leaf ) from green tea, 3 times daily. 1-800-793-2601 [www.vitacost.com](http://www.vitacost.com) Green tea can prevent the cancerous cells from replicating.

**Milk Thistle Extract ( liver protector and regenerator )** - 1 capsule / 300 mg, three times daily. 1-800-793-2601 [www.vitacost.com](http://www.vitacost.com) Milk thistle supports and promotes normal liver function.

**CoQ10** - 1 softgel, use softgel only! / 120 mg, three times daily. ( Total CoQ10, 360 mg daily ) 1-800-793-2601 [www.vitacost.com](http://www.vitacost.com) Powerful antioxidant, for normal heart function and cellular energy.

**Selenium** - 1 capsule or tablet / 100 mcg, three times daily. ( 300 mcg + Vibe 105 mcg = 405 mcg ) 1-800-793-2601 [www.vitacost.com](http://www.vitacost.com) Important antioxidant, DNA repair, immunity, detox heavy metals.

**Carlson's Cod Liver Oil ( Omega-3 Fatty Acids in Fish Oil )** - 1 teaspoon, three times daily. 1-800-793-2601 [www.vitacost.com](http://www.vitacost.com) Omega-3 inhibits tumor growth, or even decrease their size.

**Okra-Pepsin-E3 ( small intestine cleanser )** - 2 capsules, after each meal, three times daily. [www.bluegrass.net/~jclark/index.htm](http://www.bluegrass.net/~jclark/index.htm) Reduce the amount of capsules if diarrhea occurs.

**Do NOT take with meals** - take on empty stomach or 2 hours after meals.

**Omnizyme Forte ( enzymes )** - 4 tablets, three times daily. They should NOT be chewed or crushed. These two enzymes trypsin and chymotrypsin eat away and dissolve the protein coating of the cancer cell.

**Apricot Seeds** - Eat 5 seeds, six times daily with meals and between meals, total 30 daily.  
[www.bluegrass.net/~jclark/index.htm](http://www.bluegrass.net/~jclark/index.htm) The apricot seeds should NOT be swallowed whole.

**Help's detox the body of cancer waste products; impurities and help's raise body pH.**  
Drink ½ gal. of high pH spring or mineral water daily. Your best choice is a combination of water and fresh vegetable juice, one quart of each daily. Your body pH affects everything. ( Buy a juicer and start juicing.)  
**Note:** If you have congestive heart failure or kidney disease, or if you are taking diuretics, talk to your doctor before increasing your water and/or juice intake.

**Powerful Juice Mixture**  
1 beet - 1 carrot - 1 celery stick - ½ potato - 1 radish

Rudolf Breuss... His patients were given small amounts of this juice over 42 days. A tea composed of nettle, St. John's wart, marigold, artemisi, and monarda was also given. Rudolf Breuss died in 1989 at 93 years of age. Composition: 55% beet root, 20% celery root, 20% carrot, 3% potato, 2% radish.

To restore health, the diet should consist of 80% alkaline forming foods and 20% acid forming foods.  
A list of Acid / Alkaline Forming Foods... [Click Here](#)

Similar to the Brewer Cesium Protocol... This is an ideal nutritional support for anyone with terminal malignancy. Other cancer patients who have not lost their appetites and are eating normally can also benefit from this powerful protocol, just leave out the cesium part or give cesium a try with the minimum intake of 1 gram three times daily. The uptake of cesium is enhanced by certain antioxidants: Vitamin A, Vitamin C, Selenium, Zinc. There are good reasons to believe that laetrile may be more effective than the vitamins in enhancing the pickup of cesium by the cells. It is important to be sure to balance the intake of cesium and potassium. Cesium will leach potassium from your body, the loss of potassium should be replaced. Cesium should be used only under professional supervision with potassium levels monitored. Fruits, vegetables, supplementation, and detoxification are key.

**Note:** Daily intake of cesium accumulate in the body. The toxic intake for CsCl is 135 grams.

**Disclaimer**

Always consult your physician. These products have not been approved by the FDA for medical use; consequently, no medical claims can be made. Also, these products must be considered a supplement. Anyone contemplating using these products for medical use must accept such use as experimental and voluntary, and use at their own risk. ( 1 ) No claims are made regarding the therapeutic use of these products. ( 2 ) These statements have not been evaluated by the Food and Drug Administration. ( 3 ) These products are not intended to diagnose, treat, cure or prevent any disease. ( 4 ) These products must be considered a nutritional supplement, only! Feel free to print ( for educational purposes ) any information from this website that you would like to share with family and friends. Doctors and Clinics... [Click Here](#)

[Back To All Natural Cancer Support](#)

This site was grabbed using the [TRIAL version of Grab-a-Site](#). This message does not appear on a licensed copy of [Grab-a-Site](#).

# **EXHIBIT E**



# Powerful Nutritional Support For Clinical Cancer Sufferers

Sugar Feeds Cancer... Eliminate sugar and refined carbohydrates.  
( Try to keep total carbohydrate count to under 75 grams per day, under 50 is ideal.)

Detox the colon with Oxy-Powder 1-800-476-0016 [www.oxypowder.com](http://www.oxypowder.com) then do the Liver/gallbladder flush!

## Take These Potent Supplements With Each Meal For 14 Days / 60 Days

**CAUTION:** Those using cesium. Cesium will leach potassium from your body. The loss of potassium should be replaced. Cesium should be used only under professional supervision with potassium levels monitored. Discontinue Cesium and Potassium after 14 days, but continue with the other supplements.

**Vitamin B17 500 mg** - 2 tablets, three times daily. Laetrile / B17 is 21 times less toxic than aspirin.  
[www.bluegrass.net/~carrie73/index.htm](http://www.bluegrass.net/~carrie73/index.htm) The vitamin B17 tablets may be broken up and added to soft food.  
**Apricot Seeds** - Eat 5 seeds, six times daily with meals and between meals, total 30 daily.  
[www.bluegrass.net/~carrie73/index.htm](http://www.bluegrass.net/~carrie73/index.htm) May be shredded and added to soft food, soup, salads, cereals, etc.

**Cesium Chloride** - 1 Tablespoon ( 1500 mg ) or 2 ( 1000 mg capsules ), three times daily.  
1-800-642-9670 [www.rainbowminerals.net/home.htm](http://www.rainbowminerals.net/home.htm) Cesium can increase cancer cell pH to 8.0 to 8.5.  
**Potassium** - 1 Tablespoon ( 360 mg ) or 4 ( 100 mg capsules ), three times daily; 1 banana = 500 mg.  
1-800-642-9670 [www.rainbowminerals.net/home.htm](http://www.rainbowminerals.net/home.htm) Potassium supplement plus bananas, brocolli, etc.  
**Vibe! Multi-Mineral, Multi-Vitamin** - 2 Tablespoons in 8 ounces of water or juice, 3 times daily.  
1-800-642-9670 [www.rainbowminerals.net/home.htm](http://www.rainbowminerals.net/home.htm) Vibe product allow for superior nutrient assimilation.  
**Oxygen Elements Plus** ( hydroxygen plus ) - 21 drops in 8 ounces of water or juice, 3 times daily.  
1-800-642-9670 [www.rainbowminerals.net/home.htm](http://www.rainbowminerals.net/home.htm) Helps cells breathe better, while deeply detoxifying.  
**Heart Technology Formula** - 1 serving ( 2 teaspoons ) in 8 ounces of water or juice, 3 times daily.  
1-800-894-9025 [www.hearttechnology.com/heartech.htm](http://www.hearttechnology.com/heartech.htm) Dr Rath's anti-cancer protocol (minus green tea).

**Vitamin A** - From Heart Technology 15,000 IU + Vibe 15,000 IU + Cod Liver Oil 3,300 IU = 33,300 daily.  
**Vitamin C** - From Heart Technology Formula 9000 mg + Vibe 360 mg. Total vitamin C, 9360 mg daily.  
**Vitamin E** - From Heart Technology 1266 IU + Vibe 90 IU + Cod Liver Oil 30 IU. Total E, 1386 IU daily.  
**Zinc** ..... - From Vibe 12 mg + Omnizyme Forte ( enzymes ) 12 mg. Total Zinc, 24 mg daily.

**Green Tea** - 1 capsule / 500 mg, EGCG - 80% polyphenol extract ( leaf ) from green tea, 3 times daily.  
1-800-793-2601 [www.vitacost.com](http://www.vitacost.com) Green tea can prevent the cancerous cells from replicating.  
**Milk Thistle Extract** ( liver protector and regenerator ) - 1 capsule / 300 mg, three times daily.  
1-800-793-2601 [www.vitacost.com](http://www.vitacost.com) Milk thistle supports and promotes normal liver function.  
**CoQ10** - 1 softgel, use softgel only! / 120 mg, three times daily. ( Total CoQ10, 360 mg daily )  
1-800-793-2601 [www.vitacost.com](http://www.vitacost.com) Powerful antioxidant, for normal heart function and cellular energy.  
**Selenium** - 1 capsule or tablet / 100 mcg, three times daily. ( 300 mcg + Vibe 105 mcg = 405 mcg )  
1-800-793-2601 [www.vitacost.com](http://www.vitacost.com) Important antioxidant, DNA repair, immunity, detox heavy metals.  
**Carlson's Cod Liver Oil** ( Omega-3 Fatty Acids in Fish Oil ) - 1 teaspoon, three times daily.  
1-800-793-2601 [www.vitacost.com](http://www.vitacost.com) Omega-3 inhibits tumor growth, or even decrease their size.  
**Okra-Pepsin-E3** ( small intestine cleanser ) - 2 capsules, after each meal, three times daily.  
[www.bluegrass.net/~carrie73/index.htm](http://www.bluegrass.net/~carrie73/index.htm) Reduce the amount of capsules if diarrhea occurs.

**Do NOT take with meals** - take on empty stomach or 2 hours after meals.

**Omnizyme Forte** ( enzymes ) - 4 tablets, three times daily. They should NOT be chewed or crushed.

These two enzymes trypsin and chymotrypsin eat away and dissolve the protein coating of the cancer cell.

**Apricot Seeds** - Eat 5 seeds, six times daily with meals and between meals, total 30 daily.

[www.bluegrass.net/~carrie73/index.htm](http://www.bluegrass.net/~carrie73/index.htm) The apricot seeds should NOT be swallowed whole.

**Help's detox the body of cancer waste products; impurities and help's raise body pH.**

Drink ½ gal. of high pH spring or mineral water daily. Your best choice is a combination of water and fresh vegetable juice, one quart of each daily. Your body pH affects everything. ( Buy a juicer and start juicing.)

**Note:** If you have congestive heart failure or kidney disease, or if you are taking diuretics, talk to your doctor before increasing your water and/or juice intake.

### **Powerful Juice Mixture**

1 beet - 1 carrot - 1 celery stick - ½ potato - 1 radish

Rudolf Breuss... His patients were given small amounts of this juice over 42 days. A tea composed of nettle, St. John's wart, marigold, artemisi, and monarda was also given. Rudolf Breuss died in 1989 at 93 years of age. Composition: 55% beet root, 20% celery root, 20% carrot, 3% potato, 2% radish.

To restore health, the diet should consist of 80% alkaline forming foods and 20% acid forming foods. A list of Acid / Alkaline Forming Foods... [Click Here](#)

Similar to the Brewer Cesium Protocol... This is an ideal nutritional support for anyone with terminal malignancy. Other cancer patients who have not lost their appetites and are eating normally can also benefit from this powerful protocol, just leave out the cesium part or give cesium a try with the minimum intake of 1 gram three times daily. The uptake of cesium is enhanced by certain antioxidants: Vitamin A, Vitamin C, Selenium, Zinc. There are good reasons to believe that laetrile may be more effective than the vitamins in enhancing the pickup of cesium by the cells. It is important to be sure to balance the intake of cesium and potassium. Cesium will leach potassium from your body, the loss of potassium should be replaced. Cesium should be used only under professional supervision with potassium levels monitored. Fruits, vegetables, supplementation, and detoxification are key.

**Note:** Daily intake of cesium accumulate in the body. The toxic intake for CsCl is 135 grams.

## **Disclaimer**

Always consult your physician. These products have not been approved by the FDA for medical use; consequently, no medical claims can be made. Also, these products must be considered a supplement. Anyone contemplating using these products for medical use must accept such use as experimental and voluntary, and use at their own risk. ( 1 ) No claims are made regarding the therapeutic use of these products. ( 2 ) These statements have not been evaluated by the Food and Drug Administration. ( 3 ) These products are not intended to diagnose, treat, cure or prevent any disease. ( 4 ) These products must be considered a nutritional supplement, only! Feel free to print ( for educational purposes ) any information from this website that you would like to share with family and friends. Doctors and Clinics... [Click Here](#)

[Back To All Natural Cancer Support](#)

This site was grabbed using the TRIAL version of Grab-a-Site. This message does not appear on a licensed copy of Grab-a-Site.

# **EXHIBIT F**



[Contact Us](#) | [Train Whistle](#) | [Link To Us](#) | [How to Order](#)

[Vitamin B17](#) | [Omnizyme Forte](#) | [Coral Calcium](#) | [Okra-Pepsin-E3](#) | [Apricot  
Kernels](#)

[Click Here](#)

# All Natural Cancer Therapy

## Vitamin B17 Suggested Dosage

*The information provided here is for educational purposes only.  
It's not meant to diagnose, treat, cure or prevent any disease.  
Always consult your physician. What is Cancer?... [Click Here](#)*

**Cancer Is Not A Death Sentence**

### Alternative Cancer Test... Simple, Easy and Safe.

In his brilliantly researched 1974 book World Without Cancer, researcher and author G. Edward Griffin explains the trophoblastic theory of cancer proposed by Professor John Beard of Edinburgh University, which states that certain pre-embryonic cells in pregnancy differ in no discernible way from highly-malignant cancer cells. Edward Griffin continues:

"The trophoblast in pregnancy indeed does exhibit all the classical characteristics of cancer. It spreads and multiplies rapidly as it eats its way into the uterus wall preparing a place where the embryo can attach itself for maternal protection and nourishment."

The trophoblast is formed in a chain reaction by another cell that Griffin simplifies down to the 'total life' cell, which has the total capacity to evolve into any organ or tissue, or a complete embryo. When the total life cell is triggered into producing trophoblast by contact with the hormone estrogen, present in both males and females, one of two different things happens. In the case of pregnancy the result is conventional development of a placenta and umbilical cord. If the trophoblast is triggered as part of a healing process however, the result is cancer or, as Edward Griffin cautions: "To be more accurate, we should say it is cancer if the healing process is not terminated upon completion of its task."

Stunning proof of this claim is readily available. All trophoblast cells produce a unique hormone called the chorionic gonadotrophic ( CGH ) which is easily detected in urine. Thus if a person is either pregnant or has cancer, a simple CGH pregnancy test should confirm either or both. It does, with an accuracy of better than 92% in all cases. If the urine sample shows positive it means either normal pregnancy or abnormal malignant cancer. Griffin notes: "If the patient is a woman, she either is pregnant or has cancer. If he is a man, cancer can be the only cause." So why all of the expensive, dangerous biopsies carried to 'detect' cancerous growths? One can

only assume that medicare pays doctors a larger fee for biopsies than pregnancy tests.

Many physicians are convinced that any cutting into a malignant tumor, even for a biopsy, increases the likelihood that the tumor will spread. If you are about to have surgery, or even a biopsy, where the cancer cells are going to be disturbed, it is imperative that you take vitamin B17 to kill the remaining free cells. Vitamin B17 can only help and will definitely not hurt.

## If you do NOT have Cancer

As a preventative Dr. Krebs asserts that 7 to 10 apricot seeds per day will make it nearly impossible to develop cancer in one's lifetime. For optimum effect, the apricot seeds should be chewed raw and pulped in the mouth before swallowing. They should NOT be swallowed whole. One or two vitamin B17 tablets ( 100 mg ) is an acceptable supplemental dosage per day. Also, if you eat three apples a day, seeds and all, the seeds in the three apples are sufficient vitamin B17, that's about 90 apples per month. The apricot seeds should be taken throughout the day ( not all at once ), with at least one hour in between each serving. A good rule-of-thumb: "Don't eat more seeds at one time than you likely would consume if you were eating the whole fruit."

If you are really serious about your health... We suggest: Apricot seeds ( whole food is best ) or vitamin B17 ( 100 mg ) along with digestive enzymes with at least 3 mg Chymotrypsin, if these proteolytic enzymes are to be used as a digestive aid the recommended dosage is 1 or 2 tablets just prior to a meal. The proteolytic enzymes should also be taken on an empty stomach or 2 hours after meals, for the benefits are many. They should NOT be chewed or crushed, because of stomach acid. Drink plenty of room temperature high pH spring or mineral water. Finally, to maintain health, the diet should consist of 60% alkaline forming foods and 40% acid forming foods. A list of Acid / Alkaline Forming Foods... [Click Here](#) Purpose of Enzymes... [Click Here](#)

Balancing the pH is a major step toward well-being and greater health. The body has to have a balanced pH like most living things on earth or it does not function correctly. The alkaline level is very important because research has already proven that disease cannot survive in an alkaline state and yet they thrive in an acidic environment. Understanding pH Level... [Click Here](#)

*"My people are destroyed for lack of knowledge: Hosea 4:6"*

## Doctors and Clinics Find a Doctor

Vitamin B17 may help prevent cancer, but if one already has cancer, a complete protocol is required including diet, enzymes, exercise, detoxification, and supplementation, as prescribed by a physician. It is best to work with an alternative physician to be sure you are using the best approach to treat your particular condition. These doctors and clinics are offering Laetrile / B17 as part of their therapy. Get your doctor to work with you — not on you.

## Body Detoxification \*Chapter IV\* One Answer to Cancer

**CAUTION:** In reality, a person very rarely dies of cancer. It is always starvation and toxicity. As the malignant tumor grows it gives off waste products, which must be eliminated through the colon, liver, kidneys, lungs and skin. These waste products

accumulate and gradually overburden the body. Most persons then die of toxemia. Before any disease can be cured, the waste products and impurities must be cleansed from the body. The sooner this is done, the sooner the body can begin repairing itself.

The "detoxer" must be prepared to accept that there will be a "healing crisis." While on a cleanse the body will purge. The release of toxins will bring up physical and emotional trauma that will be reflected in certain symptoms. A healing crisis can last a few days and produce these symptoms: fever, headaches and other aches, fatigue, skin eruptions, emotional irritability, gas, temporary constipation or diarrhea, temporary loss of menstruation, yawning, and muscular tension. In most cases, it is important not to use drugs to suppress these symptoms, but instead, to encourage the release of toxins from the body. These symptoms are an expression of release and must come out.

Small Intestine Cleanse... [Click Here](#) | Liver / Gallbladder Cleanse... [Click Here](#)

Dr. Kelley recommends that you begin the detoxification process even before you have the nutritional supplements in your possession. It is absolutely imperative that the patient carefully follows the detoxification process after the supplements begin stimulating the release of wastes and debris. Go to and read... \* Chapter IV \* [Body Detoxification](#) by Dr. William Kelley

## IF YOU HAVE CANCER

"If you have Cancer, the most important single consideration is to get the maximum amount of Vitamin B17 into your body in the shortest period of time. This is secondary to the medical skill involved in administering it, which is relatively minimal." - Ernest T. Krebs, Jr.

**Vitamin B17 ( laetrile - amygdalin ) 500 mg:** Two ( 2 ) of these tablets, three ( 3 ) times daily. This is non-toxic, however you may get very nauseous and have gastric upset if you start out with the full amount. The tablet size is 500 mg. If you have difficulty in swallowing, the tablets may be broken up and added to soft food. You have to decide weather to have an empty stomach or not. After the initial 60 days of this amount of vitamin B17 a maintenance dose of 3 tablets per day for the following six months to a year is recommended according to the severity of the cancer. If the cancer had metastasised, take three tablets a day for life. It is in Dr. Krebs opinion ( the vitamin B17 discoverer ) to take three tablets daily for life even if the cancer hadn't spread.

For prevention of cancer and the maintenance of remission there is nothing as effective as laetrile or vitamin B17. Its non-toxicity permits its use indefinitely in the prevention of relapses and the prevention of metastases. Surgery, Radiation and Chemotherapy can only be administered for a limited time, afterwards patients are left without any protection.

For the apricot seeds and/or tablets ( start out with a low dosage and build up ). It is okay if you cannot handle the full dosages that we speak of - use Ginger tea to stop upsets. Some patients ( according to the severity ) take up to eighteen 500 mg tablets per day for the first month.

Go to and read... The Ultimate Guide to Vitamin B-17 Metabolic Therapy... [Click Here](#)  
The Story of Vitamin B17... [Frequently Asked Questions](#) ( From Worldwithoutcancer.org.uk )

**Importance of Zinc:** Zinc is the transportation mechanism for laetrile and nitrilosides in the body. Biochemists and researchers have found that you can give Laetrile to a

patient until its coming out of the ears of the patient, but, if that patient did not have sufficient level of Zinc, none of the laetrile would get into the tissues of the body. They also found that nothing heals within the body without sufficient Vitamin C. They also found that magnesium, selenium, vitamin A, and B all played an important part in maintaining the body's defence mechanism. This is why its very important to understand that cancer is best treated with a total nutritional program consisting of diet, vitamins, minerals, laetrile, and pancreatic enzymes.

The RDA for zinc is 15 mg per day. If you're already taking a multimineral supplement, you're probably already getting adequate zinc and copper. Do not take more than 50 milligrams per day and do not supplement zinc without supplementing copper ( ratio of 8 : 1 ).

In general, high-protein ( Acid Forming Foods ) are good sources of zinc. Fruits and vegetables ( Alkaline Forming Foods ) are not generally good sources of zinc. Best Source Foods for Zinc

## Vitamin B17 Along With:

Apricot Seeds, Digestive Enzymes, Okra-Pepsin-E3, and Coral Calcium.

### Apricot Seeds ( also called *Kernels* or *Pits* )

Many people take Laetrile / B17 in its natural state: bitter almonds or apricot seeds. And many of these people end up in the emergency wards nearly poisoned to death. This is because they are not following the directions, or taking the seeds without any supervision. The apricot seeds contain cyanide. Although Laetrile / B17 is less toxic than sugar and 21 times less toxic than aspirin, you can take too much... Unfortunately, you can take too much of anything, even water. So to question the use of vitamin B17 on the grounds of toxicity is extraordinary as all the drugs used currently in orthodox cancer therapy are extremely toxic. Now, *here is the irony of all of this*. Milligram for milligram, the chemotherapeutic agents which are commonly used in the treatment of cancer today, are hundreds of times more toxic than laetrile. Nuff said...

Here is how it works: Cancer loves sugar. The sugar in the apricot seeds surrounds cyanide. The cancer draws in the sugar, eats it, and releases the cyanide at the cancer cell and only at the cancer cell; sort of like a smart bomb. The cancerous cells are destroyed, but normal cells are not affected. This whole process is known as selective toxicity. Only the cancer cells are specifically targeted and destroyed. The problem with this is that some people take too much. While others take enough, but also have a diet high in sugar. Simply put: you must stop all sugar consumption, cut back drastically on carbohydrates, and then take your apricot seeds. Otherwise, you can do your body a great disservice, and not do anything to battle your cancer.

### **Suggested Dosage:**

Apricot seeds and other nitrilosides such as wheat grass and millet. Apricot seeds should be ground up in everything you eat. Anywhere up to 70 seeds per day. The FDA recommend not to ingest more than 6 seeds per hour because toxic reactions may occur, such as gastric upset, headache, vomiting and loose bowels. Many people take 15 seeds per day. Can skip a day and then take 40 the next day, and so on and so on. Bone cancer survivors take 5 seeds per waking hour with pancreatic enzymes, etc... ( I'm sure not e v e r y hour ). In general, eat one apricot seed for every 5 pound of body weight, daily. Example: 180 lbs. = 36 apricot seeds daily.

Dr. Krebs recommends 30 to 35 seeds per day as nutritional support for clinical cancer sufferers. To start, it is recommended that along with the purified forms of B-17, either intravenous or oral, cancer patients eat one apricot seed for every 10 lb.

of body weight, at least one hour in between each serving. If this dosage is tolerated well, it may be increased to 30 to 35 kernels per day.

If you are using the 500 mg tablets of vitamin B17, the effect is magnified if you eat 5 - 7 apricot seeds with it because the other vitamins, minerals, and enzymes in the seeds complement the vitamin, thereby will help the actual vitamin B17 tablet assimilate into the body. If both laetrile and kernels are taken, then Dr. Krebs recommends that there should be two hours between taking them. While high doses of laetrile are taken, the number of kernels taken can be less.

Shred these seeds and sprinkle them on hot vegetables, baked potatoes, soup, salads, cereals, and trail mix. Others, who do not mind the bitter taste of the seeds, prefer to eat them on their own. For optimum effect, the apricot seeds should be chewed raw and pulped in the mouth before swallowing. They should NOT be swallowed whole. Foods containing B17... [Click Here](#) Note: Potatoes are high in carbohydrates which turns into glucose ( sugar ), use sparingly.

*"And God said, Behold, I have given you every herb bearing seed, which is upon the face of all the earth, and every tree, in the which is the fruit of a tree yielding seed; to you it shall be for meat. Genesis 1:29"*

Digestive Enzymes Fluoride is a destroyer of enzymes... [Click Here](#)

Several researchers including Dr. John Beard, Dr. Ernst Krebs, Jr., and Dr. Dean Burk found that the cancer cell is coated with a protein lining and that it is this protein lining ( or covering ) that prevents the body's normal defenses from getting to the cancer cell. They found that, if you can dissolve the protein lining from around the cancer cell, the body's normal defenses, the leukocytes ( white blood cells ), will destroy the cancer cell.

The body uses pancreatin, a secretion from the pancreas to dissolve the cancer cells. As we age, the pancreas is less and less able to make this important substance. By taking pancreatin orally, it is possible to increase the levels of its active ingredients in the blood, thereby helping the body break down the cancer cells and remove them from circulation. Pancreatin as a digestive enzyme is available from any health food store in the country, however this type of pancreatin is useless for the cancer patient. The active ingredients in pancreatin which have shown to have tumor dissolving abilities are trypsin and chymotrypsin.

Here is how it works: Proteolytic ( protein-digesting enzymes ), produced by the pancreas, thus also called pancreatic enzymes. The pancreatic enzymes will be the front line defense against cancer with the vitamin B17 as your back-up. These two enzymes, trypsin and chymotrypsin, are essential to the body's fight against cancer. They are the cancer patients best friend, they eat away and dissolve the protein coating of the cancer cell making it easier for the vitamin B17 and your natural white ( killer ) blood cells to completely destroy the cancer cells.

**Suggested Dosage:** 3 to 6 tablets with at least 20 mg Chymotrypsin each tablet, three or four times daily on an empty stomach or 2 hours after meals. They should NOT be chewed or crushed, because of stomach acid. If you have difficulty in swallowing, try adding the tablets to soft food, soup, etc. and swallow whole. Use little food as possible. You need the pancreatic enzymes to digest the protein coating around the cancer cell, not to digest your food. When all the enzymes are used up digesting food, there are none left to destroy cancer cells.

For systemic use the dosages vary depending on the severity of the condition, but the proteolytic enzyme tablets should be used as far from meals as possible... One or two tablets can also be taken with meals to aid digestion and reduce toxic undigested food. Again, very important, be sure the pancreatic enzymes that you buy each tablet



have at least 20 mg Chymotrypsin, more is better. If you take a lower-strength formulation, you will need a higher dosage.

Also, fresh pineapple and papaya are good sources of enzymes that aids in digestion by breaking down protein. It's a very common practice to consume half a pineapple a day when taking B-17 therapy. Enzyme bromelain obtained from pineapples and enzyme papain obtained from papaya. **Go to and read...** [Cancer Treatment with Enzyme Therapy... Click Here](#)

[ People with allergies to beef, pork, pineapples, and papaya may suffer allergic reactions to enzyme supplements. Tablets are often coated to prevent them from breaking down in the stomach, and shouldn't be chewed or crushed.]

### Okra-Pepsin-E3 ( Cleansing The Small Intestine )

It digests the mucus that coats the walls of many people's small intestine. Certain foods, such as pasteurized milk and many cooked foods, cause the mucus buildup on the wall of the small intestine ( raw foods do not cause this mucus buildup ). A person with a severe mucus buildup could take \$1,000.00 worth of supplements a month along with a good diet and still get almost no nutritional value from them.

If capsules are taken for a few days to several weeks, one after each meal ( reduce the amount of capsules if diarrhea occurs ), the mucus will gradually be digested. The blood can then receive more nutrients from the food, even if it is from a poor diet. Then, once a year, take the Okra-Pepsin-E3 capsules again for a few days or a week to keep the mucus from building back up.

The Okra is a very sticky, gooey, vegetable material. It tends to stick the Pepsin enzyme to the mucus on the intestinal wall long enough to digest some of the mucus. The E-3 is a powerful tissue repair factor. It was originally developed for the patient with stomach ulcers or colitis.

### Coral Calcium ( 1100 mg capsules 90 ct. bottle )

Dr. Otto Warburg established long ago in his Nobel prize winning studies that cancer cannot grow in an alkaline environment because there is too much oxygen. Acidity drives oxygen out providing an environment in which cancer can grow. The best way to raise body pH is making sure that adequate minerals, particularly calcium are present. In general, green vegetables are high in calcium. Kale, broccoli, and collard greens are good sources of calcium, buy a juicer and start juicing. Non-dairy Calcium Foods... [Click Here](#)

As the bio-available calcium and other alkalizing minerals get into the blood and cells the body pH begins to return to the normal slightly alkaline level. Most disease thrives in an acidic environment. Maintaining a healthy blood pH ( 7.35 - 7.45 ) may help in the recovery from a degenerative disease and equality important, sickness and disease has difficulty ever getting started in an alkaline terrain. At a pH slightly above 7.4 cancer cells become dormant and at pH 8.5 cancer cells will die while healthy cells will live.

**Suggested Dosage:** 2 capsules 4 times daily... Your body absorbs calcium less efficiently as your intake increases, therefore it is best to take calcium in small doses throughout the day. It is much easier for your body to absorb the calcium ( actual calcium content ), if no more than 500 mg is taken at one time. This is why it is recommended to drink quality water with ionic coral calcium throughout the day, as opposed to all at once.

*"For the life of the flesh is in the blood: Leviticus 17:11"*

## Conclusion... The Bottom Line

There are two factors that are ALWAYS present with cancer no matter what else may be present. Those two factors are **Acid pH** and **Lack of Oxygen**. Those two factors always have to be present for cancer to develop and make tumor cells thrive. The body must be restored to a normal, slightly alkaline pH and one must eat the apricot seeds along with digestive / pancreatic enzymes with at least 20 mg Chymotrypsin, more is better. All else is additional, but important. It is best to work with an alternative physician to be sure you are using the best approach to treat your particular condition. Doctors and Clinics that offer B17 as part of their therapy... [Click Here](#)

## We suggest for existing cancer the following:

**Existing Combo Package: 30 Day Supply... Stay on this dosage for 60 days.**

- Two pound of Apricot Seeds - 40 to 45 seeds daily. Build up to this dosage slowly.
- ( 2 bottles ) Vitamin B17 500 mg ( 100 tablets ) - 2 tablets 3 times daily.
- ( 2 bottles ) Omnizyme Forte ( 200 tablets ) - 4 tablets 3 times daily, on empty stomach.
- Okra-Pepsin-E3 ( 150 capsules ) - 2 capsules, after each meal.
- ( 3 bottles ) Coral Calcium ( 1100 mg capsules 90 ct. bottle ) - 2 capsules 4 times daily.
- This helps detox the body of cancer waste products; impurities and helps raise body pH. Drink ½ gal. of high pH spring or mineral water daily. Your best choice is a combination of water and fresh vegetable juices, one quart of each daily. ( Buy a juicer and start juicing.)

[ If you have congestive heart failure or kidney disease, or if you are taking diuretics, talk to your doctor before increasing your water and/or juice intake.]

**CAUTION:** One must carefully follow the detoxification process after the supplements begin stimulating the release of wastes and debris. Start out with a low dosage and build up. If you take too much too quickly, the waste products and poisons must exit the body and may overload your elimination system and this can be serious. Allow your organs time to remove this debris from your body. Build up your dosage slowly and your body will thank you for it.

How to Order... [Click Here](#)

## Maintenance Dose... After the initial 60 days

**Maintenance Dose Combo: One Month Supply... For 6 months to a year.**

- One pound of Apricot Seeds - 20 to 25 seeds daily.
- Vitamin B17 500 mg ( 100 tablets ) - 1 tablet 3 times daily.
- Omnizyme Forte ( 200 tablets ) - 2 tablets 3 times daily, on empty stomach.
- Coral Calcium ( 1100 mg capsules 90 ct. bottle ) - 1 capsule 3 times daily, after meal.
- Drink ½ gal. of high pH spring or mineral water daily. Your best choice is a combination of water and fresh vegetable juice, one quart of each daily. ( Buy a juicer and start juicing.)

How to Order... [Click Here](#)

---

## Here Is A More Powerful Anti-Cancer Protocol For Terminal Malignancy ★★★★★ [Click Here](#) ★★★★★

This is an ideal therapy for anyone with terminal malignancy. If you know someone who has been told get your affairs in order you only have 3 to 6 months to live that person will have a reasonable chance of recovery if they add cesium and other key nutrients to the above supplements. They may need to take 6 grams of cesium daily to recover. Other cancer patients who have not lost their appetites and are eating normally can also benefit from this powerful protocol, just leave out the cesium part or give cesium a try with the minimum dosage of 1 gram three times daily with observation for signs of recovery ( receding tumor masses ). It is important to be sure to balance the intake of cesium and potassium... This protocol should be effective for all forms of cancer. Fruits, vegetables, supplementation, and detoxification are key. To get started... [Click Here](#)

**Note:** Daily doses of cesium accumulate in the body. The toxic dose for CsCl is 135 g.

---

## How To Prevent The Spread of Cancer

One mechanism that cancer cells use to expand in the body is through digesting their surroundings. This mechanism was described by Dr. Matthias Rath in his book on cancer. Cancer cells produce and secrete millions of enzyme molecules, which, like scissors, cut collagen and tissue that surrounds cells. Cancer cells use these enzymes to cut little holes in the blood vessel wall and get into the blood stream where they can travel to other organs, such as the lungs. Using the same mechanism, cancer cells can settle there and start new tumor growth. This stage, called metastasis, is the most dangerous stage of cancer. If a tumor stays in one place it rarely endangers our life. But about 90% of cancer deaths are the result of metastases, when a tumor invades various organs in the body.

It must be natural mechanisms that keep cells in place and prevent the spread of cancer. Dr. Rath suggested that our bodies can use lysine, a natural amino acid, to block the action of collagen digesting enzymes. Research has shown that a combination of vitamin C with the natural amino-acids lysine, proline, and specific extracts from green tea can block the invasion of cancer cells. Lysine, like vitamin C, cannot be produced in our body. We can only get it from our diet, therefore, deficiency of lysine is likely. This means that our body's ability to control collagen digestion can be compromised if intake of lysine is too low. Food sources of lysine are numerous, but the richest sources include cheese, eggs, fish, lima beans, milk, potatoes, pork, poultry, red meat, soy products, yeast, all protein-rich foods. Vegetables are generally a poor source of lysine, with the exception of beans, peas, and lentils. [Source Foods for Vitamin C](#)

Dr. Rath uses the nutrient combination of vitamin C, the amino-acids L-lysine and L-proline, and Epigallocatechin Gallate ( EGCG - a polyphenol extract from green tea ) and has found these to be very effective in the treatment of a wide variety of human cancers, including those of the skin, liver, breast, prostate, colon, lung, and brain. There is no reason why they should not also be effective in the treatment of Soft Tissue Sarcoma. More good news... These same nutrients and same doses ( see below ) work well with cardiovascular disease, by clearing arteries of plaque. This nutrient combination will help in preventing and reversing both cancer and heart disease. As a preventive measure against cancer, heart attack and stroke cut dosage ( below ) by 70% or 50% for those with family history of cancer, heart attack or stroke which are considered high risk.

We believe that the daily doses used by Dr. Rath and his team in the treatment of cancer are in the region of 6g ( 6000 mg ) of vitamin C, 6g ( 6000 mg ) of L-lysine, 3g ( 3000 mg ) of L-proline and 1g ( 1000 mg ) of EGCG. A high-dose multivitamin and mineral supplement would also be a good idea. Product choice is "Epican Forte" by Dr. Rath. To find a store that carries Dr. Rath's products... [Click Here](#) — Go to and read... [Cancer Can Be Beaten](#) by Matthias Rath, M.D. Also see, Heart Formula - Dr. Rath's anti-cancer protocol (minus green tea)... [Click Here](#). With Heart Technology Formula there are **No Pills!** Just mix in 8 ounces of water or juice. You need to order Green Tea to take with Heart Technology Formula... [Click Here](#) or do internet search.

**Note:** The beneficial effects is reportedly much more pronounced and immediate when sugar and refined carbohydrates is eliminated. Sugar feeds cancer and sugar can crowd out vitamin C.

## The Tumor Doesn't Disappear

How is success against cancer measured? Is it the length of life? The quality of life? The feeling of well-being and absence of pain? The ability to function normally on a daily basis? All of these are the criteria used by doctors who apply nutritional therapy. They are not concerned with the size of a tumor because they know most tumors are a mixture of malignant and benign cells. Orthodox medicine, on the other hand, is totally focussed on the tumor ( in cancers where tumors are formed ). A living and healthy patient with a tumor reduced by only 15% but stable would be classified as a failure, whereas a sick and dying patient with a tumor reduced 60% would be a success.

Hundreds of people make the wrong decisions because they were expecting their tumor to disappear. The tumor doesn't disappear. When the tumor shrinks down that's it, start rejoicing and continue on your natural regimen. Most doctors will still see a tumor and continue to give a person chemotherapy ( until they're dead ) in attempts to make the tumor disappear. Malignant ( cancerous ) tumors are only a small percent cancer and when the cancer part starts dying off, the tumor only shrinks down the percent that the tumor was cancerous.

In other words, if a kidney tumor is 10 percent cancerous the tumor will shrink down only 10 percent. So, if you get a CAT scan, which one should never get ( with 6 CAT scans there is over 60% more of a chance of one developing Leukemia; MRI's are much safer as they use magnetic imaging and not radiation ) a 10 percent shrinkage can be concluded as "NO CHANGE".

In general, if the tumor is easily accessible and if the patient wishes to do so, have the tumor removed. By removing the tumor the body has one less thing with which to cope. If the tumor is remote, not causing any problem and the patient agrees, leave the tumor alone. The tumor is merely a symptom, not a cause. If you take care of the body, the body will take care of the tumor. That doesn't mean that the tumor will go away, but it is unlikely to cause a problem.

Do NOT stop eating the apricot seeds along with digestive / pancreatic enzymes and one must maintain the body at a normal, slightly alkaline pH - 7.35 to 7.45. The ideal pH for blood is 7.4

## Combined Medical Treatment

There are no contraindications to the use of Vitamin B17 nor any of these products along with surgery, radiation, and chemotherapy. Surgery, for example, is often life saving in cancer by correcting blockages, repairing fistulas, arresting haemorrhages, and removing cancerous growths that are impinging upon vital organs.

A patient on chemo, experiences significantly less side effects from chemotherapy, if patient simultaneously uses the therapies mentioned. **Example:** Enzymes reduce the side effects of chemo by eliminating the dead cells and the chemicals from the body. Also you would recover faster from chemo. When the body is getting rid of chemicals from chemo you would sweat a lot.

Several studies conducted by European scientists show that oral pancreatic enzymes taken with chemotherapy and radiation improves the response rate and reduces the side effects significantly.

## Alkalinity Nutritional Program

**Fruits, vegetables, and supplementation are key.** Eating the normal western diet is a recipe for disaster for the cancer patient. Poor nutrition provides a favorable environment for cancer to grow and develop. Proper nutrition supports the immune system, starves cancer cells, and helps maintain the body at a normal, slightly alkaline pH - 7.35 to 7.45. Disease cannot survive in an oxygen rich alkaline state. The only place in your body where there is no oxygen is the cancer site. The best way to raise body pH is making sure that adequate minerals, particularly calcium are present. In general, green vegetables are high in calcium. One of the quickest ways to raise your body pH is to take in green vegetable juices. Kale, broccoli, and collard greens are good sources of calcium, buy a juicer and start juicing. The juicer is the most important appliance in the kitchen for the cancer patient. To battle cancer with fasting the best choice is a combination of water fasting and juice fasting using 2 - 5 glasses of juice per day. [Non-dairy Calcium Foods](#) [More Information on Fighting Cancer With Juice Fasting... Click Here](#)

So if we are going to purchase a juicer, should we buy a centrifugal or a mastication-type juicer? At the Gerson Clinic in Mexico, they are healing the "incurables" (lung cancer, lupus, spreading melanoma, lymphoma, brain cancer, breast cancer, multiple sclerosis, migraines, etc.) through the use of freshly-extracted raw vegetable juices. These people at the Gerson Clinic are the most knowledgeable people we know to ask what kind of juicer works best. So what do they teach? They teach that only mastication-type juicers will do the job because centrifugal juicers leave most of the nutrients in the pulp, which then gets thrown away. (The laboratory report where they ran five pounds of carrots through a centrifugal juicer and a mastication-type juicer, and the mastication-type juicer removed three to four times more nutrients than the centrifugal). The mastication-type juicer leaves very few nutrients in the pulp. For this reason, we recommend only mastication juicers for the cancer patient.

### The Cancer Killer

1 beet - 1 carrot - 1 celery stick - ½ potato - 1 radish

Rudolf Breuss's, anticancer mixture has helped thousands of suffering people. This juice blend, during fasting, exerts a death blow on cancer. This was attested by over 24,000 patients who wrote him describing relief from their diseases. His patients were given small amounts of this juice over 42 days. A tea composed of nettle, St. John's wort, marigold, artemisi, and monarda was also given. By "starving out" the cancer, Rudolf Breuss reported a 96% success rate for the thousands of patients he treated over 30 years of practice. Rudolf Breuss died in 1989 at 93 years of age. Composition: 55% beet root, 20% celery root, 20% carrot, 3% potato, 2% radish.

The cancer patient will want to give up cooked and commercially produced meat such as beef, pork, lamb and fowl immediately (except for raw liver). Cooked meat is harmful for the cancer patient, as the very same enzymes used in its digestion (Trypsin and Chymotrypsin) are needed for fighting and digesting the cancer. When all the bodies reserves of these two enzymes are used up, there are none left in the

blood to destroy cancer cells. All natural, self-made enzymes your body can produce should be used to fight the cancer. Plus, animal protein is Acid Forming. Go to and read... \* Chapter V \* Metabolic Cancer Cure Diet by Dr. William Kelley

Sugar Feeds Cancer... You want to take away the single fuel on which cancer thrives, SUGAR! Glucose ( sugar ) is the only form of fuel that cancer can utilize. Also, Sugar is Extremely Acid Forming - pH 5.0 to 5.5. Cancer loves cooked foods and cancer loves sugar. When one has cancer and eats something loaded with sugar it's just like throwing a cup of gasoline on a smoldering fire. Very simply put: You must stop all sugar consumption and one must cut back drastically on carbohydrates. If you hate your cancer, then starve it. The quest is not to eliminate carbohydrates from the diet, but rather to control blood sugar within a narrow range to help starve the cancer. Try to keep total carbohydrate count to under 75 grams per day, under 50 is ideal. These tools may help... Carbohydrate Count | Carbohydrate Calculator

Carbohydrates are fiber or non-fiber. Fiber carbs are good for you, non-fiber carbs are bad for you. Carbs turn into glucose ( sugar ) in your blood and this sugar feeds cancer. Some foods high in carbohydrates are breads, cereals, grains, pasta, starchy vegetables ( peas, corn, dried beans, potatoes ), milk, yogurt and fruit. Balance your intake of these foods and eat these foods in moderation... Cancer patients need to eat more Fibrous carbs like cucumber, greens, tomato, broccoli, cauliflower, onions, snow peas, peppers, cabbage, asparagus, etc., these are great. Also, dry beans of all types are a good source of food for the cancer patient, and may be used two or three times a week at anytime of the day. Carb count - ½ cup cooked about 20 grams.

### The Very Best Foods

( Juiced, raw or steamed vegetables would provide the best nutrient value.)

**Vegetables:** Avocado, beets, broccoli, brussel sprouts, cabbage, carrots, cauliflower, celery, chicory, chives, collard greens, cucumbers, dandelion, endive, fennel, garlic, kale, leeks, lettuce, sea lettuce, mustard greens, nettles, okra, onions, parsley, parsnips, radishes, spinach, squash, tomatoes, turnips, and watercress.

**Fruits:** Apples, apricots, avocado, bananas, berries, cantaloupe, cherries, cranberries, currants, dates, figs, grapefruit, grapes (seeded), lemons, limes, mangos, melons, nectarines, olives, oranges, papayas, peaches, pears, persimmons, pineapples, plums, pomegranate, and quinces.

**Seeds and Nuts:** Almonds, beechnuts, black walnuts, butternuts, coconuts, english walnuts, filberts, pecans, pignolias (pine nuts), and pumpkin seeds.

It is BEST to take nothing into the body that has been cooked or processed: Avoid sugar, beer, sodas, ice cream, fried foods, table salt ( sea salt - okay ). The diet should focus on fruit ( fresh pineapples ), vegetables and high pH spring or mineral water. Drink plenty of room temperature spring or mineral water. To be safe, we recommend less fruit, more vegetables, and no refined sugars in the diet of cancer patients. To restore health, the diet should consist of 80% alkaline forming foods and 20% acid forming foods. A list of Acid / Alkaline Forming Foods... Click Here

Summary: The greener the vegetable the better.

*"A little wine should be used, as the Bible says: 1 Timothy 5:23"*  
( High quality red wine, no more than 4 oz. daily to build blood.)

Eat nuts, berries, seeds and every kind of herb you can get your hands on. Eat Ezekiel 4:9 bread. This bread can be found in the health food store under the name "Ezekiel 4.9 Bread". In Ezekiel 4:9, God gives the perfect recipe for making bread.

B17 is found in small degrees in this bread. The Bible says that bread will make the heart strong. Foods containing B17... [Click Here](#)

**Increase Intake of Omega-3 Fatty Acids in Fish Oil to Fight Against Disease.**  
Reduce the amount of omega-6 fats and increase the amount of omega-3 fats. To do this you will need to avoid vegetable seed oils such as corn, cottonseed, sesame, safflower, sunflower, and partially hydrogenated soybean oil. Omega-3 fatty acids slow the growth rate of tumors significantly, or even decrease their size. Most people find that Carlson's Cod Liver Oil smells fresh and does not have a bad taste. They have a lemon-flavored product that tastes like lemon melted butter. More super foods... The following foods have the ability to help stave off cancer and some can even help inhibit cancer cell growth or reduce tumor size. **Cancer Fighting Foods and Spices...** [Click Here](#)

**What Omega-3 Can Do For You:** Lower triglycerides and raise HDL in the blood. Lower low density cholesterol in the blood. Greatly reduce risk of heart disease. Aid in regulation of blood sugar levels. Reduce rate of inflammatory diseases like arthritis, lupus, migraine headaches. Reduces platelet "stickiness" and therefore reduces the tendency towards atherosclerosis - the clogging up of the arteries with cholesterol plaque. Inhibits tumor growth and lowers cancer risk.

Most people recommend Carlson's Cod Liver Oil or Dale Alexander Fish Oils by Twinlab, they are found at many health food stores. With Cod Liver Oil you also get vitamin A and vitamin D. **Note:** Since Omega-3 fatty acids thins the blood, those taking blood thinners such as coumadin should only use fish oil under the supervision of a physician.

**WARNING: IF YOU ARE DRINKING DIET SODAS WHICH CONTAIN ASPARTAME OR USING SUGAR-FREE PRODUCTS - READ THIS!!** Diet sodas, foods labeled as "sugarless" "sugar free" "diet foods" "low calorie" and the like - You had better be careful and read the label to see if they contain ASPARTAME. Please check labels carefully Aspartame is poison and extremely acid forming. Take the 60 day aspartame test. Give up all aspartame for 60 days and note the improvements in your health. Check it out... Do internet search on "aspartame and/or diet cola". [ note in Australia ( and UK ) who just have numbers on things - not names - Aspartame is 951 ]

*"Worship the Lord your God, and His blessing will be upon your food. Exodus 23:25"*

## Other Potent Cancer Fighting Products

**We recommend adding these Cancer Fighters to your therapy.**

**Cansema ( 8 fl. oz. ) Liquid Tonic - ( The paste is best for skin cancer )**  
Only two teaspoons per day, on a full stomach. The Cansema paste actually pulls tumours out of the body. The liquid tonic is much more bearable than having a tumour ulcerate from the body while using the salve. Cancema kills the parasites ( bugs in the blood ) which damage cells turning them cancerous. It is a base or alkaline which takes away the acidity of the body, it is a very powerful treatment for cancer. This product is not, as a general rule, intended for long-term use. You want to use the product to specifically treat your problem and then discontinue use. We do NOT sell this product. To order Cansema... [Click Here](#) or do internet search.

**Oxygen Elements Plus - ( formerly known as Hydroxygen Plus )**  
A powerful free radical scavenger that helps your cells "breathe" better, while rapidly, deeply detoxifying. Just add drops to eight ounces of water or juice and take with or after meals. For a therapeutic dosage, increase slowly to 21 drops three times a day

and maintain this amount for one to two months before dropping to the maintenance amount of 7 drops three times a day. We do NOT sell this product. To order this supplement... [Click Here](#) or do internet search.

## Cancer vs. Health... One Final Thought

It is very important to understand that cancer is BEST treated with a total nutritional program consisting of diet, vitamins, minerals, laetrile, pancreatic enzymes, exercise, detoxification, and supplementation. Some of these supplements are widely available, others are not. If you have cancer, make sure you take enough of them. Generally 5 to 10 times the normal supplemental amounts seem to work best for food based supplements.

As you can see, this natural approach to cancer is based on making the body healthier. It works on reversing the basic conditions that allow cancer to develop. Strengthening a depleted, worn out, under energized immune system that is not capable of killing cancer cells faster than they are multiplying. And changing the internal body environment so that the cancer cells have a harder time surviving because the conditions that allow them to grow so prolifically have changed.

One final thing, too many people wait too long before getting started on safe and natural supplements for cancer or don't work up to using enough of whatever supplement they are taking and they don't make it. Fighting cancer can be a race with time if the cancer is pretty far along. No one knows the minimum amount needed to recover from cancer. The longer the time you have to experiment, the smaller amounts you can try at first. However, if one is seriously ill, it is better to err on the side of taking more than you may really need, because no one knows the minimum amount that is really needed and ones guess may be too little. Especially if chemo is effecting the body. Whole food supplements can't hurt you, they only help! And they don't make surgery, radiation, or chemotherapy less effective either, in fact it is quite the reverse. The nutritional benefits may vary from one person to another, but everyone will benefit.

## OPTIONAL... All Natural Cancer Therapy on 3.5" Floppy

Yep, This [All Natural Cancer Therapy](#) web site is available for order on 3.5" Floppy Disk. Disk Includes: A neat little program of ALL of our informational WebSites. The program is simple and easy to use. If you like our websites, you will love this program. It's GREAT... Feel free to make copies to share with family and friends. The information contained could very well be a life saver. System Requirements: 3½ Floppy [A:] Drive. Only... \$15.00 How to Order... [Click Here](#)

## Disclaimer

Always consult your physician. These products have not been approved by the FDA for medical use; consequently, no medical claims can be made. Also, these products must be considered a supplement. Anyone contemplating using these products for medical use must accept such use as experimental and voluntary, and use at their own risk. ( 1 ) No claims are made regarding the therapeutic use of these products. ( 2 ) These statements have not been evaluated by the Food and Drug Administration. ( 3 ) These products are not intended to diagnose, treat, cure or prevent any disease... Feel free to print ( for educational purposes ) any information from this website that you would like to share with family and friends. See the... [Rescuing Hug](#)





**"Eat the whole Apple,  
seeds ( B17 ) and all"**

**"Other Vitamin's That Fight Cancer"  
Vitamin Supplement for Cancer**

**"Yep, Your Body's Own Perfect Medicine"  
Urine Therapy. Read all about it**

**"Only the cancer victim himself can  
properly treat his own cancer" - Dr. William Kelley  
One Answer to Cancer | Cancer Self-Treatment**

**"Recommended reading"  
Oxygen and Cancer | Oxygen Therapy vs. Cancer**

**"Everything you want to know about Magnetic Therapy"  
Magnetic Therapy for Alkaline / High Oxygen**

**"Total healing of chronic illness only takes place when and if  
the blood is restored to a normal, slightly alkaline pH" - Dr. Enderlein  
Understanding pH Balance**

*Testify*

**Salvation... 100% Totally FREE**



Earth is the only Hell Christians will ever  
experience, but the only Heaven Sinners will  
ever know! JESUS is the way - John 14:6  
Prayer of Salvation... [Click Here](#)

**Email This Page to a Friend**

Do you have family or friends that could gain from a visit to our site?

Send a personalized e-mail to each of them. Your message will read:

I found a site I thought you'd like to see:  
[www.bluegrass.net/~jclark/b17\\_dosage.htm](http://www.bluegrass.net/~jclark/b17_dosage.htm)

[Email This Page... Click Here](#)

( To e-mail more than one person, separate e-mail addresses with a comma ).



[jclark@bluegrass.net](mailto:jclark@bluegrass.net)

Webpage Created 2001 by Jim Clark  
Revised: June 20, 2002

# **EXHIBIT G**

# All Natural Cancer Therapy

## Nutritional Support for Cancer Vitamin B17 Suggested Dosage

*The information provided here is for educational purposes only.*

*It's not meant to diagnose, treat, cure or prevent any disease.*

*Always consult your physician. What is Cancer?... [Click Here](#)*

### Alternative Cancer Test... Simple, Easy and Safe.

In his brilliantly researched 1974 book World Without Cancer, researcher and author G. Edward Griffin explains the trophoblastic theory of cancer proposed by Professor John Beard of Edinburgh University, which states that certain pre-embryonic cells in pregnancy differ in no discernible way from highly-malignant cancer cells. Edward Griffin continues:

"The trophoblast in pregnancy indeed does exhibit all the classical characteristics of cancer. It spreads and multiplies rapidly as it eats its way into the uterus wall preparing a place where the embryo can attach itself for maternal protection and nourishment."

The trophoblast is formed in a chain reaction by another cell that Griffin simplifies down to the 'total life' cell, which has the total capacity to evolve into any organ or tissue, or a complete embryo. When the total life cell is triggered into producing trophoblast by contact with the hormone estrogen, present in both males and females, one of two different things happens. In the case of pregnancy the result is conventional development of a placenta and umbilical cord. If the trophoblast is triggered as part of a healing process however, the result is cancer or, as Edward Griffin cautions: "To be more accurate, we should say it is cancer if the healing process is not terminated upon completion of its task."

Stunning proof of this claim is readily available. All trophoblast cells produce a unique hormone called the chorionic gonadotrophic ( CGH ) which is easily detected in urine. Thus if a person is either pregnant or has cancer, a simple CGH pregnancy test should confirm either or both. It does, with an accuracy of better than 92% in all cases. If the urine sample shows positive it means either normal pregnancy or abnormal malignant cancer. Griffin notes: "If the patient is a woman, she either is pregnant or has cancer. If he is a man, cancer can be the only cause." So why all of the expensive, dangerous biopsies carried to 'detect' cancerous growths? One can only assume that medicare pays doctors a larger fee for biopsies than pregnancy tests.

Many physicians are convinced that any cutting into a malignant tumor, even for a biopsy, increases the likelihood that the tumor will spread. If you are about to have surgery, or even a biopsy, where the cancer cells are going to be disturbed, it is imperative that you take vitamin B17 to kill the remaining free cells. Vitamin B17 can only help and will definitely not hurt.

## If you do NOT have Cancer

As a preventative Dr. Krebs asserts that 7 to 10 apricot seeds per day will make it nearly impossible to develop cancer in one's lifetime. For optimum effect, the apricot seeds should be chewed raw and pulped in the mouth before swallowing. They should NOT be swallowed whole. One or two vitamin B17 tablets ( 100 mg ) is an acceptable supplemental dosage per day. Also, if you eat three apples a day, seeds and all, the seeds in the three apples are sufficient vitamin B17, that's about 90 apples per month. The apricot seeds should be taken throughout the day ( not all at once ), with at least one hour in between each serving. A good rule-of-thumb: "Don't eat more seeds at one time than you likely would consume if you were eating the whole fruit."

If you are really serious about your health... We suggest: Apricot seeds ( whole food is best ) or vitamin B17 ( 100 mg ) along with digestive enzymes with at least 3 mg Chymotrypsin, if these proteolytic enzymes are to be used as a digestive aid the recommended dosage is 1 or 2 tablets just prior to a meal. The proteolytic enzymes should also be taken on an empty stomach or 2 hours after meals, for the benefits are many. They should NOT be chewed or crushed, because of stomach acid. Drink plenty of room temperature high pH spring or mineral water. Finally, to maintain health, the diet should consist of 60% alkaline forming foods and 40% acid forming foods. A list of Acid / Alkaline Forming Foods... [Click Here](#) Purpose of Enzymes... [Click Here](#)

Balancing the pH is a major step toward well-being and greater health. The body has to have a balanced pH like most living things on earth or it does not function correctly. The alkaline level is very important because research has already proven that disease cannot survive in an alkaline state and yet they thrive in an acidic environment. Understanding pH Level... [Click Here](#)

*"My people are destroyed for lack of knowledge: Hosea 4:6"*

## Doctors and Clinics | Find a Doctor

Vitamin B17 may help prevent cancer, but if one already has cancer, a complete protocol is required including diet, enzymes, exercise, detoxification, and supplementation, as prescribed by a physician. It is best to work with an alternative physician to be sure you are using the best approach to treat your particular condition. These doctors and clinics are offering Laetrile / B17 as part of their therapy. Get your doctor to work with you — not on you.

## Body Detoxification \*Chapter IV\* One Answer to Cancer

**CAUTION:** In reality, a person very rarely dies of cancer. It is always starvation and toxicity. As the malignant tumor grows it gives off waste products, which must be eliminated through the colon, liver, kidneys, lungs and skin. These waste products accumulate and gradually overburden the body. Most persons then die of toxemia. Before any disease can be cured, the waste products and impurities must be cleansed from the body. The sooner this is done, the sooner the body can begin repairing itself.

The "detoxer" must be prepared to accept that there will be a "healing crisis." While on a cleanse the body will purge. The release of toxins will bring up physical and emotional trauma that will be reflected in certain symptoms. A healing crisis can last a few days and produce these symptoms: fever, headaches and other aches, fatigue, skin eruptions, emotional irritability, gas, temporary constipation or diarrhea, temporary loss of menstruation, yawning, and muscular tension. In most cases, it is important not to use drugs to suppress these symptoms, but instead, to encourage the release of toxins from the body. These symptoms are an expression of release and must come out.

Small Intestine Cleanse... [Click Here](#) | Liver / Gall Bladder Cleanse... [Click Here](#)

Dr. Kelley recommends that you begin the detoxification process even before you have the nutritional supplements in your possession. It is absolutely imperative that the patient carefully follows the detoxification process after the supplements begin stimulating the release of wastes and debris. Go to and read... \* Chapter IV \* Body Detoxification by Dr. William Kelley

## IF YOU HAVE CANCER

"If you have Cancer, the most important single consideration is to get the maximum amount of Vitamin B17 into your body in the shortest period of time. This is secondary to the medical skill involved in administering it, which is relatively minimal." - Ernest T. Krebs, Jr.

**Vitamin B17 ( laetrile - amygdalin ) 500 mg:** Two ( 2 ) of these tablets, three ( 3 ) times daily. This is non-toxic, however you may get very nauseous and have gastric upset if you start out with the full amount. The tablet size is 500 mg. If you have difficulty in swallowing, the tablets may be broken up and added to soft food. You have to decide weather to have an empty stomach or not. After the initial 60 days of this amount of vitamin B17 a maintenance dose of 3 tablets per day for the following six months to a year is recommended according to the severity of the cancer. If the cancer had metastasised, take three tablets a day for life. It is in Dr. Krebs opinion ( the vitamin B17 discoverer ) to take three tablets daily for life even if the cancer hadn't spread.

For prevention of cancer and the maintenance of remission there is nothing as effective as laetrile or vitamin B17. Its non-toxicity permits its use indefinitely in the prevention of relapses and the prevention of metastases. Surgery, Radiation and Chemotherapy can only be administered for a limited time, afterwards patients are left without any protection.

For the apricot seeds and/or tablets ( start out with a low dosage and build up ). It is okay if you cannot handle the full dosages that we speak of - use Ginger tea to stop upsets. Some patients ( according to the severity ) take up to eighteen 500 mg tablets per day for the first month.

Go to and read... The Ultimate Guide to Vitamin B-17 Metabolic Therapy... [Click Here](#)  
The Story of Vitamin B17... [Frequently Asked Questions](#) ( From Worldwithoutcancer.org.uk )

**Importance of Zinc:** Zinc is the transportation mechanism for laetrile and nitrilosides in the body. Biochemists and researchers have found that you can give Laetrile to a patient until its coming out of the ears of the patient, but, if that patient did not have sufficient level of Zinc, none of the laetrile would get into the tissues of the body. They also found that nothing heals within the body without sufficient Vitamin C. They also found that magnesium, selenium, vitamin A, and B all played an important part in maintaining the body's defence mechanism. This is why its very important to understand that cancer is best treated with a total nutritional program consisting of diet, vitamins, minerals, laetrile, and pancreatic enzymes.

The RDA for zinc is 15 mg per day. If you're already taking a multimineral supplement, you're probably already getting adequate zinc and copper. Do not take more than 50 milligrams per day and do not supplement zinc without supplementing copper ( ratio of 8 : 1 ).

In general, high-protein ( Acid Forming Foods ) are good sources of zinc. Fruits and vegetables ( Alkaline Forming Foods ) are not generally good sources of zinc. [Best Source Foods for Zinc](#)

## Vitamin B17 Along With:

Apricot Seeds, Digestive Enzymes, Okra-Pepsin-E3, and Coral Calcium.

Apricot Seeds ( also called Kernels or Pits )

Many people take Laetrile / B17 in its natural state: bitter almonds or apricot seeds. And many of these people end up in the emergency wards nearly poisoned to death. This is because they are not following the directions, or taking the seeds without any supervision. The apricot seeds contain cyanide. Although Laetrile / B17 is less toxic than sugar and 21 times less toxic than aspirin, you can take too much... Unfortunately, you can take too much of anything, even water. So to question the use of vitamin B17 on the grounds of toxicity is extraordinary as all the drugs used currently in orthodox cancer therapy are extremely toxic. Now, *here is the irony of all of this*. Milligram for milligram, the chemotherapeutic agents which are commonly used in the treatment of cancer today, are hundreds of times more toxic than laetrile. Nuff said...

Here is how it works: Cancer loves sugar. The sugar in the apricot seeds surrounds cyanide. The cancer draws in the sugar, eats it, and releases the cyanide at the cancer cell and only at the cancer cell; sort of like a smart bomb. The cancerous cells are destroyed, but normal cells are not affected. This whole process is known as selective toxicity. Only the cancer cells are specifically targeted and destroyed. The problem with this is that some people take too much. While others take enough, but also have a diet high in sugar. Simply put: you must stop all sugar consumption, cut back drastically on carbohydrates, and then take your apricot seeds. Otherwise, you can do your body a great disservice, and not do anything to battle your cancer.

### **Suggested Dosage:**

Apricot seeds and other nitrilosides such as wheat grass and millet. Apricot seeds should be ground up in everything you eat. Anywhere up to 70 seeds per day. The FDA recommend not to ingest more than 6 seeds per hour because toxic reactions may occur, such as gastric upset, headache, vomiting and loose bowels. Many people take 15 seeds per day. Can skip a day and then take 40 the next day, and so on and so on. Bone cancer survivors take 5 seeds per waking hour with pancreatic enzymes, etc... ( I'm sure not e v e r y hour ). In general, eat one apricot seed for every 5 pound of body weight, daily. Example: 180 lbs. = 36 apricot seeds daily.

Dr. Krebs recommends 30 to 35 seeds per day as nutritional support for clinical cancer sufferers. To start, it is recommended that along with the purified forms of B-17, either intravenous or oral, cancer patients eat one apricot seed for every 10 lb. of body weight, at least one hour in between each serving. If this dosage is tolerated well, it may be increased to 30 to 35 kernels per day.

If you are using the 500 mg tablets of vitamin B17, the effect is magnified if you eat 5 - 7 apricot seeds with it because the other vitamins, minerals, and enzymes in the seeds complement the vitamin, thereby will help the actual vitamin B17 tablet assimilate into the body. If both laetrile and kernels are taken, then Dr. Krebs recommends that there should be two hours between taking them. While high doses of laetrile are taken, the number of kernels taken can be less.

Shred these seeds and sprinkle them on hot vegetables, baked potatoes, soup, salads, cereals, and trail mix. Others, who do not mind the bitter taste of the seeds, prefer to eat them on their own. For optimum effect, the apricot seeds should be chewed raw and pulped in the mouth before swallowing. They should NOT be swallowed whole. Foods containing B17... [Click Here](#) Note: Potatoes are high in carbohydrates which turns into glucose ( sugar ), use sparingly.

***"And God said, Behold, I have given you every herb bearing seed, which is upon the face of all the earth, and every tree, in the which is the fruit of a tree yielding seed; to you it shall be for meat. Genesis 1:29"***

### Digestive Enzymes Fluoride is a destroyer of enzymes... [Click Here](#)

Several researchers including Dr. John Beard, Dr. Ernst Krebs, Jr., and Dr. Dean Burk found that the cancer cell is coated with a protein lining and that it is this protein lining ( or covering ) that prevents the body's normal defenses from getting to the cancer cell. They found that, if you can dissolve the protein lining from around the cancer cell, the body's normal defenses, the leukocytes ( white blood cells ), will

destroy the cancer cell.

The body uses pancreatin, a secretion from the pancreas to dissolve the cancer cells. As we age, the pancreas is less and less able to make this important substance. By taking pancreatin orally, it is possible to increase the levels of its active ingredients in the blood, thereby helping the body break down the cancer cells and remove them from circulation. Pancreatin as a digestive enzyme is available from any health food store in the country, however this type of pancreatin is useless for the cancer patient. The active ingredients in pancreatin which have shown to have tumor dissolving abilities are trypsin and chymotrypsin.

Here is how it works: Proteolytic ( protein-digesting enzymes ), produced by the pancreas, thus also called pancreatic enzymes. The pancreatic enzymes will be the front line defense against cancer with the vitamin B17 as your back-up. These two enzymes, trypsin and chymotrypsin, are essential to the body's fight against cancer. They are the cancer patients best friend, they eat away and dissolve the protein coating of the cancer cell making it easier for the vitamin B17 and your natural white ( killer ) blood cells to completely destroy the cancer cells.

**Suggested Dosage:** 3 to 6 tablets with at least 20 mg Chymotrypsin each tablet, three or four times daily on an empty stomach or 2 hours after meals. They should NOT be chewed or crushed, because of stomach acid. If you have difficulty in swallowing, try adding the tablets to soft food, soup, etc. and swallow whole. Use little food as possible. You need the pancreatic enzymes to digest the protein coating around the cancer cell, not to digest your food. When all the enzymes are used up digesting food, there are none left to destroy cancer cells.

For systemic use the dosages vary depending on the severity of the condition, but the proteolytic enzyme tablets should be used as far from meals as possible... One or two tablets can also be taken with meals to aid digestion and reduce toxic undigested food. Again, very important, be sure the pancreatic enzymes that you buy each tablet have at least 20 mg Chymotrypsin, more is better. If you take a lower-strength formulation, you will need a higher dosage.

Also, fresh pineapple and papaya are good sources of enzymes that aids in digestion by breaking down protein. It's a very common practice to consume half a pineapple a day when taking B-17 therapy. Enzyme bromelain obtained from pineapples and enzyme papain obtained from papaya. Go to and read... [Enzyme Therapy vs. Cancer... Click Here](#)

[ People with allergies to beef, pork, pineapples, and papaya may suffer allergic reactions to enzyme supplements. Tablets are often coated to prevent them from breaking down in the stomach, and shouldn't be chewed or crushed.]

### Okra-Pepsin-E3 ( Cleansing The Small Intestine )

It digests the mucus that coats the walls of many people's small intestine. Certain foods, such as pasteurized milk and many cooked foods, cause the mucus buildup on the wall of the small intestine ( raw foods do not cause this mucus buildup ). A person with a severe mucus buildup could take \$1,000.00 worth of supplements a month along with a good diet and still get almost no nutritional value from them.

If capsules are taken for a few days to several weeks, one after each meal ( reduce the amount of capsules if diarrhea occurs ), the mucus will gradually be digested. The blood can then receive more nutrients from the food, even if it is from a poor diet. Then, once a year, take the Okra-Pepsin-E3 capsules again for a few days or a week to keep the mucus from building back up.

The Okra is a very sticky, gooey, vegetable material. It tends to stick the Pepsin enzyme to the mucus on the intestinal wall long enough to digest some of the mucus. The E-3 is a powerful tissue repair factor. It was originally developed for the patient with stomach ulcers or colitis.



## Coral Calcium ( 1100 mg capsules 90 ct. bottle )

Dr. Otto Warburg established long ago in his Nobel prize winning studies that cancer cannot grow in an alkaline environment because there is too much oxygen. Acidity drives oxygen out providing an environment in which cancer can grow. The best way to raise body pH is making sure that adequate minerals, particularly calcium are present. In general, green vegetables are high in calcium. Kale, broccoli, and collard greens are good sources of calcium, buy a juicer and start juicing. Non-dairy Calcium Foods... [Click Here](#)

As the bio-available calcium and other alkalizing minerals get into the blood and cells the body pH begins to return to the normal slightly alkaline level. Most disease thrives in an acidic environment. Maintaining a healthy blood pH ( 7.35 - 7.45 ) may help in the recovery from a degenerative disease and equality important, sickness and disease has difficulty ever getting started in an alkaline terrain. At a pH slightly above 7.4 cancer cells become dormant and at pH 8.5 cancer cells will die while healthy cells will live.

**Suggested Dosage:** 2 capsules 4 times daily... Your body absorbs calcium less efficiently as your intake increases, therefore it is best to take calcium in small doses throughout the day. It is much easier for your body to absorb the calcium ( actual calcium content ), if no more than 500 mg is taken at one time. This is why it is recommended to drink quality water with ionic coral calcium throughout the day, as opposed to all at once.

*"For the life of the flesh is in the blood: Leviticus 17:11"*

## Conclusion... The Bottom Line

There are two factors that are ALWAYS present with cancer no matter what else may be present. Those two factors are **Acid pH** and **Lack of Oxygen**. Those two factors always have to be present for cancer to develop and make tumor cells thrive. The body must be restored to a normal, slightly alkaline pH and one must eat the apricot seeds along with digestive / pancreatic enzymes with at least 20 mg Chymotrypsin, more is better. All else is additional, but important. It is best to work with an alternative physician to be sure you are using the best approach to treat your particular condition. Doctors and Clinics that offer B17 as part of their therapy... [Click Here](#)

## We suggest for existing cancer the following:

**Existing Combo Package: 30 Day Supply... Stay on this dosage for 60 days.**

- Two pound of Apricot Seeds - 40 to 45 seeds daily. Build up to this dosage slowly.
- ( 2 bottles ) Vitamin B17 500 mg ( 100 tablets ) - 2 tablets 3 times daily.
- ( 2 bottles ) Omnizyme Forte ( 200 tablets ) - 4 tablets 3 times daily, on empty stomach.
- Okra-Pepsin-E3 ( 150 capsules ) - 2 capsules, after each meal.
- ( 3 bottles ) Coral Calcium ( 1100 mg capsules 90 ct. bottle ) - 2 capsules 4 times daily.
- This helps detox the body of cancer waste products; impurities and helps raise body pH. Drink ½ gal. of high pH spring or mineral water daily. Your best choice is a combination of water and fresh vegetable juices, one quart of each daily. ( Buy a juicer and start juicing.)

[ If you have congestive heart failure or kidney disease, or if you are taking diuretics, talk to your doctor before increasing your water and/or juice intake.]

**CAUTION:** One must carefully follow the detoxification process after the supplements begin stimulating the release of wastes and debris. Start out with a low dosage and build up. If you take too much too quickly, the waste products and poisons must exit the body and may overload your elimination system and

this can be serious. Allow your organs time to remove this debris from your body. Build up your dosage slowly and your body will thank you for it.

How to Order... [Click Here](#)

## Maintenance Dose... After the initial 60 days

**Maintenance Dose Combo: One Month Supply... For 6 months to a year.**

- One pound of Apricot Seeds - 20 to 25 seeds daily.
- Vitamin B17 500 mg ( 100 tablets ) - 1 tablet 3 times daily.
- Omnizyme Forte ( 200 tablets ) - 2 tablets 3 times daily, on empty stomach.
- Coral Calcium ( 1100 mg capsules 90 ct. bottle ) - 1 capsule 3 times daily, after meal.
- Drink ½ gal. of high pH spring or mineral water daily. Your best choice is a combination of water and fresh vegetable juice, one quart of each daily. ( Buy a juicer and start juicing.)

How to Order... [Click Here](#)

---

## Here Is A More Powerful Anti-Cancer Protocol For Terminal Malignancy... [Click Here](#)

This is an ideal therapy for anyone with terminal malignancy. If you know someone who has been told get your affairs in order you only have 3 to 6 months to live that person will have a reasonable chance of recovery if they add cesium and other key nutrients to the above supplements. They may need to take 6 grams of cesium daily to recover. Other cancer patients who have not lost their appetites and are eating normally can also benefit from this powerful protocol, just leave out the cesium part or give cesium a try with the minimum dosage of 1 gram three times daily with observation for signs of recovery ( receding tumor masses ). It is important to be sure to balance the intake of cesium and potassium... This protocol should be effective for all forms of cancer. Fruits, vegetables, supplementation, and detoxification are key. To get started... [Click Here](#)

**Note: Dally doses of cesium accumulate in the body. The toxic dose for CsCl is 135 g.**

---

## How To Prevent The Spread of Cancer

One mechanism that cancer cells use to expand in the body is through *digesting their surroundings*. This mechanism was described by Dr. Matthias Rath in his book on cancer. Cancer cells produce and secrete millions of enzyme molecules, which, like scissors, cut collagen and tissue that surrounds cells. Cancer cells use these enzymes to cut little holes in the blood vessel wall and get into the blood stream where they can travel to other organs, such as the lungs. Using the same mechanism, cancer cells can settle there and start new tumor growth. This stage, called metastasis, is the most dangerous stage of cancer. If a tumor stays in one place it rarely endangers our life. But about 90% of cancer deaths are the result of metastases, when a tumor invades various organs in the body.

It must be natural mechanisms that keep cells in place and prevent the spread of cancer. Dr. Rath suggested that our bodies can use lysine, a natural amino acid, to block the action of collagen digesting enzymes. Research has shown that a combination of vitamin C with the natural amino-acids lysine, proline, and specific extracts from green tea can block the invasion of cancer cells. Lysine, like vitamin C, cannot be produced in our body. We can only get it from our diet, therefore, deficiency of lysine is likely. This

means that our body's ability to control collagen digestion can be compromised if intake of lysine is too low. Food sources of lysine are numerous, but the richest sources include cheese, eggs, fish, lima beans, milk, potatoes, pork, poultry, red meat, soy products, yeast, all protein-rich foods. Vegetables are generally a poor source of lysine, with the exception of beans, peas, and lentils. Source Foods for Vitamin C

Dr. Rath uses the nutrient combination of vitamin C, the amino-acids L-lysine and L-proline, and Epigallocatechin Gallate ( EGCG - a polyphenol extract from green tea ) and has found these to be very effective in the treatment of a wide variety of human cancers, including those of the skin, liver, breast, prostate, colon, lung, and brain. There is no reason why they should not also be effective in the treatment of Soft Tissue Sarcoma. More good news... These same nutrients and same doses ( see below ) work well with cardiovascular disease, by clearing arteries of plaque. This nutrient combination will help in preventing and reversing both cancer and heart disease. As a preventive measure against cancer, heart attack and stroke cut dosage ( below ) by 70% or 50% for those with family history of cancer, heart attack or stroke which are considered high risk.

We believe that the daily doses used by Dr. Rath and his team in the treatment of cancer are in the region of 6g ( 6000 mg ) of vitamin C, 6g ( 6000 mg ) of L-lysine, 3g ( 3000 mg ) of L-proline and 1g ( 1000 mg ) of EGCG. A high-dose multivitamin and mineral supplement would also be a good idea. Product choice is "Epican Forte" by Dr. Rath. To find a store that carries Dr. Rath's products... [Click Here](#) — Go to and read... [Cancer Can Be Beaten](#) by Matthias Rath, M.D. Also see, Heart Formula - Dr. Rath's anti-cancer protocol (minus green tea)... [Click Here](#). With Heart Technology Formula there are **No Pills!** Just mix in 8 ounces of water or juice. You need to order Green Tea to take with Heart Technology Formula... [Click Here](#) or do internet search.

**Note:** The beneficial effects is reportedly much more pronounced and immediate when sugar and refined carbohydrates is eliminated. Sugar feeds cancer and sugar can crowd out vitamin C.

## The Tumor Doesn't Disappear

How is success against cancer measured? Is it the length of life? The quality of life? The feeling of well-being and absence of pain? The ability to function normally on a daily basis? All of these are the criteria used by doctors who apply nutritional therapy. They are not concerned with the size of a tumor because they know most tumors are a mixture of malignant and benign cells. Orthodox medicine, on the other hand, is totally focussed on the tumor ( in cancers where tumors are formed ). A living and healthy patient with a tumor reduced by only 15% but stable would be classified as a failure, whereas a sick and dying patient with a tumor reduced 60% would be a success.

Hundreds of people make the wrong decisions because they were expecting their tumor to disappear. The tumor doesn't disappear. When the tumor shrinks down that's it, start rejoicing and continue on your natural regimen. Most doctors will still see a tumor and continue to give a person chemotherapy ( until they're dead ) in attempts to make the tumor disappear. Malignant ( cancerous ) tumors are only a small percent cancer and when the cancer part starts dying off, the tumor only shrinks down the percent that the tumor was cancerous.

In other words, if a kidney tumor is 10 percent cancerous the tumor will shrink down only 10 percent. So, if you get a CAT scan, which one should never get ( with 6 CAT scans there is over 60% more of a chance of one developing Leukemia; MRI's are much safer as they use magnetic imaging and not radiation ) a 10 percent shrinkage can be concluded as "NO CHANGE".

In general, if the tumor is easily accessible and if the patient wishes to do so, have the tumor removed. By removing the tumor the body has one less thing with which to cope. If the tumor is remote, not causing any problem and the patient agrees, leave the tumor alone. The tumor is merely a symptom, not a cause. If you take care of the body, the body will take care of the tumor. That doesn't mean that the tumor will go away, but it is unlikely to cause a problem.

Do NOT stop eating the apricot seeds along with digestive / pancreatic enzymes and one must maintain the body at a normal, slightly alkaline pH - 7.35 to 7.45. The ideal pH for blood is 7.4

## Combined Medical Treatment

There are no contraindications to the use of Vitamin B17 nor any of these products along with surgery, radiation, and chemotherapy. Surgery, for example, is often life saving in cancer by correcting blockages, repairing fistulas, arresting haemorrhages, and removing cancerous growths that are impinging upon vital organs.

A patient on chemo, experiences significantly less side effects from chemotherapy, if patient simultaneously uses the therapies mentioned. **Example:** Enzymes reduce the side effects of chemo by eliminating the dead cells and the chemicals from the body. Also you would recover faster from chemo. When the body is getting rid of chemicals from chemo you would sweat a lot.

Several studies conducted by European scientists show that oral pancreatic enzymes taken with chemotherapy and radiation improves the response rate and reduces the side effects significantly.

## Alkalinity Nutritional Program

**Fruits, vegetables, and supplementation are key.** Eating the normal western diet is a recipe for disaster for the cancer patient. Poor nutrition provides a favorable environment for cancer to grow and develop. Proper nutrition supports the immune system, starves cancer cells, and helps maintain the body at a normal, slightly alkaline pH - 7.35 to 7.45. Disease cannot survive in an oxygen rich alkaline state. The only place in your body where there is no oxygen is the cancer site. The best way to raise body pH is making sure that adequate minerals, particularly calcium are present. In general, green vegetables are high in calcium. One of the quickest ways to raise your body pH is to take in green vegetable juices. Kale, broccoli, and collard greens are good sources of calcium, buy a juicer and start juicing. The juicer is the most important appliance in the kitchen for the cancer patient. To battle cancer with fasting the best choice is a combination of water fasting and juice fasting using 2 - 5 glasses of juice per day. [Non-dairy Calcium Foods](#) [More Information on Fighting Cancer With Juice Fasting... Click Here](#)

So if we are going to purchase a juicer, should we buy a centrifugal or a mastication-type juicer? At the Gerson Clinic in Mexico, they are healing the "incurables" (lung cancer, lupus, spreading melanoma, lymphoma, brain cancer, breast cancer, multiple sclerosis, migraines, etc.) through the use of freshly-extracted raw vegetable juices. These people at the Gerson Clinic are the most knowledgeable people we know to ask what kind of juicer works best. So what do they teach? They teach that only mastication-type juicers will do the job because centrifugal juicers leave most of the nutrients in the pulp, which then gets thrown away. (The laboratory report where they ran five pounds of carrots through a centrifugal juicer and a mastication-type juicer, and the mastication-type juicer removed three to four times more nutrients than the centrifugal). The mastication-type juicer leaves very few nutrients in the pulp. For this reason, we recommend only mastication juicers for the cancer patient.

### The Cancer Killer

1 beet - 1 carrot - 1 celery stick - ½ potato - 1 radish

Rudolf Breuss's, anticancer mixture has helped thousands of suffering people. This juice blend, during fasting, exerts a death blow on cancer. This was attested by over 24,000 patients who wrote him describing relief from their diseases. His patients were given small amounts of this juice over 42 days. A tea composed of nettle, St. John's wart, marigold, artemisi, and monarda was also given. By "starving out" the cancer, Rudolf Breuss reported a 96% success rate for the thousands of patients he treated over 30 years of practice. Rudolf Breuss died in 1989 at 93 years of age. Composition: 55% beet root, 20% celery root, 20% carrot, 3% potato, 2% radish.

The cancer patient will want to give up cooked and commercially produced meat such as beef, pork, lamb and fowl immediately ( except for raw liver ). Cooked meat is harmful for the cancer patient, as the very same enzymes used in its digestion ( Trypsin and Chymotrypsin ) are needed for fighting and digesting the cancer. When all the bodies reserves of these two enzymes are used up, there are none left in the blood to destroy cancer cells. All natural, self-made enzymes your body can produce should be used to fight the cancer. Plus, animal protein is Acid Forming. Go to and read... \* **Chapter V \* Metabolic Cancer Cure Diet** by Dr. William Kelley

**Sugar Feeds Cancer...** You want to take away the single fuel on which cancer thrives, SUGAR! Glucose ( sugar ) is the only form of fuel that cancer can utilize. Also, Sugar is Extremely Acid Forming - pH 5.0 to 5.5. Cancer loves cooked foods and cancer loves sugar. When one has cancer and eats something loaded with sugar it's just like throwing a cup of gasoline on a smoldering fire. Very simply put: You must stop all sugar consumption and one must cut back drastically on carbohydrates. If you hate your cancer, then starve it. The quest is not to eliminate carbohydrates from the diet, but rather to control blood sugar within a narrow range to help starve the cancer. **Try to keep total carbohydrate count to under 75 grams per day, under 50 is ideal.** These tools may help... [Carbohydrate Count](#) | [Carbohydrate Calculator](#)

Carbohydrates are fiber or non-fiber. Fiber carbs are good for you, non-fiber carbs are bad for you. Carbs turn into glucose ( sugar ) in your blood and this sugar feeds cancer. Some foods high in carbohydrates are breads, cereals, grains, pasta, starchy vegetables ( peas, corn, dried beans, potatoes ), milk, yogurt and fruit. Balance your intake of these foods and eat these foods in moderation... Cancer patients need to eat more Fibrous carbs like cucumber, greens, tomato, broccoli, cauliflower, onions, snow peas, peppers, cabbage, asparagus, etc., these are great. Also, dry beans of all types are a good source of food for the cancer patient, and may be used two or three times a week at anytime of the day. Carb count - ½ cup cooked about 20 grams.

## The Very Best Foods

( Juiced, raw or steamed vegetables would provide the best nutrient value.)

**Vegetables:** Avocado, beets, broccoli, brussel sprouts, cabbage, carrots, cauliflower, celery, chicory, chives, collard greens, cucumbers, dandelion, endive, fennel, garlic, kale, leeks, lettuce, sea lettuce, mustard greens, nettles, okra, onions, parsley, parsnips, radishes, spinach, squash, tomatoes, turnips, and watercress.

**Fruits:** Apples, apricots, avocado, bananas, berries, cantaloupe, cherries, cranberries, currants, dates, figs, grapefruit, grapes (seeded), lemons, limes, mangos, melons, nectarines, olives, oranges, papayas, peaches, pears, persimmons, pineapples, plums, pomegranate, and quinces.

**Seeds and Nuts:** Almonds, beechnuts, black walnuts, butternuts, coconuts, english walnuts, filberts, pecans, pignolias (pine nuts), and pumpkin seeds.

It is BEST to take nothing into the body that has been cooked or processed: Avoid sugar, beer, sodas, ice cream, fried foods, table salt ( sea salt - okay ). The diet should focus on fruit ( fresh pineapples ), vegetables and high pH spring or mineral water. Drink plenty of room temperature spring or mineral water. To be safe, we recommend less fruit, more vegetables, and no refined sugars in the diet of cancer patients. To restore health, the diet should consist of 80% alkaline forming foods and 20% acid forming foods. A list of Acid / Alkaline Forming Foods... [Click Here](#)

Summary: The greener the vegetable the better.

***"A little wine should be used, as the Bible says: I Timothy 5:23"***

( High quality red wine, no more than 4 oz. daily to build blood.)

Eat nuts, berries, seeds and every kind of herb you can get your hands on. Eat Ezekiel 4:9 bread. This bread can be found in the health food store under the name "Ezekiel 4.9 Bread". In Ezekiel 4:9, God gives the perfect recipe for making bread. B17 is found in small degrees in this bread. The Bible says that bread will make the heart strong. Foods containing B17... [Click Here](#)

**Increase Intake of Omega-3 Fatty Acids in Fish Oil to Fight Against Disease.** Reduce the amount of omega-6 fats and increase the amount of omega-3 fats. To do this you will need to avoid vegetable seed oils such as corn, cottonseed, sesame, safflower, sunflower, and partially hydrogenated soybean oil. Omega-3 fatty acids slow the growth rate of tumors significantly, or even decrease their size. Most people find that Carlson's Cod Liver Oil smells fresh and does not have a bad taste. They have a lemon-flavored product that tastes like lemon melted butter. More super foods... The following foods have the ability to help stave off cancer and some can even help inhibit cancer cell growth or reduce tumor size. **Cancer Fighting Foods and Spices...** [Click Here](#)

**What Omega-3 Can Do For You:** Lower triglycerides and raise HDL in the blood. Lower low density cholesterol in the blood. Greatly reduce risk of heart disease. Aid in regulation of blood sugar levels. Reduce rate of inflammatory diseases like arthritis, lupus, migraine headaches. Reduces platelet "stickiness" and therefore reduces the tendency towards atherosclerosis - the clogging up of the arteries with cholesterol plaque. Inhibits tumor growth and lowers cancer risk.

Most people recommend Carlson's Cod Liver Oil or Dale Alexander Fish Oils by Twinlab, they are found at many health food stores. With Cod Liver Oil you also get vitamin A and vitamin D. **Note:** Since Omega-3 fatty acids thins the blood, those taking blood thinners such as coumadin should only use fish oil under the supervision of a physician.

**WARNING: IF YOU ARE DRINKING DIET SODAS WHICH CONTAIN ASPARTAME OR USING SUGAR-FREE PRODUCTS - READ THIS!!** Diet sodas, foods labeled as "sugarless" "sugar free" "diet foods" "low calorie" and the like - You had better be careful and read the label to see if they contain ASPARTAME. Please check labels carefully Aspartame is poison and extremely acid forming. Take the 60 day aspartame test. Give up all aspartame for 60 days and note the improvements in your health. Check it out... Do internet search on "aspartame and/or diet cola". [ note in Australia ( and UK ) who just have numbers on things - not names - Aspartame is 951 ]

*"Worship the Lord your God, and His blessing will be upon your food"*

## Other Potent Cancer Fighting Products

**We recommend adding these Cancer Fighters to your therapy.**

**Cansema ( 8 fl. oz. ) Liquid Tonic - ( The paste is best for skin cancer )**

Only two teaspoons per day, on a full stomach. The Cansema paste actually pulls tumours out of the body. The liquid tonic is much more bearable than having a tumour ulcerate from the body while using the salve. Cancema kills the parasites ( bugs in the blood ) which damage cells turning them cancerous. It is a base or alkaline which takes away the acidity of the body, it is a very powerful treatment for cancer. This product is not, as a general rule, intended for long-term use. You want to use the product to specifically treat your problem and then discontinue use. We do NOT sell this product. To order Cansema... [Click Here](#) or do internet search.

**Oxygen Elements Plus - ( formerly known as Hydroxygen Plus )**

A powerful free radical scavenger that helps your cells "breathe" better, while rapidly, deeply detoxifying. Just add drops to eight ounces of water or juice and take with or after meals. For a therapeutic dosage, increase slowly to 21 drops three times a day and maintain this amount for one to two months before dropping to the maintenance amount of 7 drops three times a day. We do NOT sell this product. To order this supplement... [Click Here](#) or do internet search.

## Cancer vs. Health... One Final Thought

It is very important to understand that cancer is BEST treated with a total nutritional program consisting of diet, vitamins, minerals, laetrile, pancreatic enzymes, exercise, detoxification, and supplementation. Some of these supplements are widely available, others are not. If you have cancer, make sure you take enough of them. Generally 5 to 10 times the normal supplemental amounts seem to work best for food based supplements.

As you can see, this natural approach to cancer is based on making the body healthier. It works on reversing the basic conditions that allow cancer to develop. Strengthening a depleted, worn out, under energized immune system that is not capable of killing cancer cells faster than they are multiplying. And changing the internal body environment so that the cancer cells have a harder time surviving because the conditions that allow them to grow so prolifically have changed.

One final thing, too many people wait too long before getting started on safe and natural supplements for cancer or don't work up to using enough of whatever supplement they are taking and they don't make it. Fighting cancer can be a race with time if the cancer is pretty far along. No one knows the minimum amount needed to recover from cancer. The longer the time you have to experiment, the smaller amounts you can try at first. However, if one is seriously ill, it is better to err on the side of taking more than you may really need, because no one knows the minimum amount that is really needed and ones guess may be too little. Especially if chemo is effecting the body. Whole food supplements can't hurt you, they only help! And they don't make surgery, radiation, or chemotherapy less effective either, in fact it is quite the reverse. The nutritional benefits may vary from one person to another, but everyone will benefit.

## OPTIONAL... All Natural Cancer Therapy on 3.5" Floppy

Yep, This All Natural Cancer Therapy web site is available for order on 3.5" Floppy Disk. Disk Includes: A neat little program of ALL of our informational WebSites. The program is simple and easy to use. If you like our websites, you will love this program. It's GREAT... Feel free to make copies to share with family and friends. The information contained could very well be a life saver. System Requirements: 3½ Floppy [A:] Drive. Only... \$15.00 How to Order... Click Here

## Disclaimer

Always consult your physician. These products have not been approved by the FDA for medical use; consequently, no medical claims can be made. Also, these products must be considered a supplement. Anyone contemplating using these products for medical use must accept such use as experimental and voluntary, and use at their own risk. ( 1 ) No claims are made regarding the therapeutic use of these products. ( 2 ) These statements have not been evaluated by the Food and Drug Administration. ( 3 ) These products are not intended to diagnose, treat, cure or prevent any disease. ( 4 ) These products must be considered a nutritional supplement, only! Feel free to print ( for educational purposes ) any information from this website that you would like to share with family and friends. Doctors and Clinics... Click Here See the... Rescuing Hug

This site was grabbed using the TRIAL version of Grab-a-Site. This message does not appear on a licensed copy of Grab-a-Site.

# **EXHIBIT H**



# All Natural Cancer Support

## Nutritional Support For Cancer

*Potent food supplements for use as nutritional support... only!*

*It's not meant to diagnose, treat, cure or prevent any disease.*

*Always consult your physician. What is Cancer?... [Click Here](#)*

### Alternative Cancer Test... Simple, Easy and Safe.

In his brilliantly researched 1974 book World Without Cancer, researcher and author G. Edward Griffin explains the trophoblastic theory of cancer proposed by Professor John Beard of Edinburgh University, which states that certain pre-embryonic cells in pregnancy differ in no discernible way from highly-malignant cancer cells. Edward Griffin continues:

"The trophoblast in pregnancy indeed does exhibit all the classical characteristics of cancer. It spreads and multiplies rapidly as it eats its way into the uterus wall preparing a place where the embryo can attach itself for maternal protection and nourishment."

The trophoblast is formed in a chain reaction by another cell that Griffin simplifies down to the 'total life' cell, which has the total capacity to evolve into any organ or tissue, or a complete embryo. When the total life cell is triggered into producing trophoblast by contact with the hormone estrogen, present in both males and females, one of two different things happens. In the case of pregnancy the result is conventional development of a placenta and umbilical cord. If the trophoblast is triggered as part of a healing process however, the result is cancer or, as Edward Griffin cautions: "To be more accurate, we should say it is cancer if the healing process is not terminated upon completion of its task."

Stunning proof of this claim is readily available. All trophoblast cells produce a unique hormone called the chorionic gonadotrophic ( CGH ) which is easily detected in urine. Thus if a person is either pregnant or has cancer, a simple CGH pregnancy test should confirm either or both. It does, with an accuracy of better than 92% in all cases. If the urine sample shows positive it means either normal pregnancy or abnormal malignant cancer. Griffin notes: "If the patient is a woman, she either is pregnant or has cancer. If he is a man, cancer can be the only cause." So why all of the expensive, dangerous biopsies carried to 'detect' cancerous growths? One can only assume that medicare pays doctors a larger fee for biopsies than pregnancy tests.

Many physicians are convinced that any cutting into a malignant tumor, even for a biopsy, increases the likelihood that the tumor will spread. If you are about to have surgery, or even a biopsy, where the cancer cells are going to be disturbed, it is suggested that you take vitamin B17 to help the body's defence mechanism. Vitamin B17 as nutritional support can only help and will definitely not hurt.

### Nutritional Support... If you do NOT have Cancer

As nutritional support, it is suggested by many sources to eat 7 to 10 apricot seeds per day ( throughout the day, not all at once ), with at least one hour in between each serving. Shred these seeds and sprinkle them on hot vegetables, baked potatoes, soup, salads, cereals, and trail mix. Others, who do not mind the bitter taste of the seeds, prefer to eat them on their own. For optimum effect, the apricot seeds should be chewed raw and pulped in the mouth before swallowing. They should NOT be swallowed whole. One or two vitamin B17 tablets ( 100 mg ) is an acceptable supplemental dosage per day. Also, if you eat three apples a day, seeds and all, the seeds in the three apples is sufficient vitamin B17 support, that's about 90 apples per month. A good rule-of-thumb is: "Don't eat more seeds at one time than you likely would consume if you were eating the whole fruit."

If you are really serious about your health... We suggest: Apricot seeds ( whole food is best ) or vitamin B17 ( 100 mg ) along with digestive enzymes with at least 3 mg Chymotrypsin, if these proteolytic enzymes are to be used as a digestive aid the recommended use is 1 or 2 tablets just prior to a meal. The proteolytic enzymes should also be taken on an empty stomach or 2 hours after meals, for the benefits are many. They should NOT be chewed or crushed, because of stomach acid. Drink plenty of room temperature high pH spring or mineral water. Finally, to maintain health, the diet should consist of 60% alkaline forming foods and 40% acid forming foods. A list of Acid / Alkaline Forming Foods... [Click Here](#) Purpose of Enzymes... [Click Here](#)

Balancing the pH is a major step toward well-being and greater health. The body has to have a balanced pH like most living things on earth or it does not function correctly. The alkaline level is very important because research has already proven that disease cannot survive in an alkaline state and yet they thrive in an acidic environment. Understanding pH Level... [Click Here](#)

## As Nutritional Support... We Suggest:

**Support Combo Package: If you do NOT have Cancer**

- Apricot Seeds ( one pound bag ) - 7 to 10 seeds daily, small intake throughout the day.
- 1 Bottle... Vitamin B17 100 mg ( 100 tablets ) - 1 tablet daily or can skip a day.
- 1 Bottle...Omnizyme Forte ( 200 tablets ) - 1 tablet 3 times daily, between meals.
- 1 Bottle...Okra-Pepsin-E3 ( 40 capsules ) - 1 capsule, after each meal.
- 1 Bottle...Coral Calcium ( 1100 mg capsules 90 ct. bottle ) - 1 capsule 3 times daily.
- Drink ½ gal. of high pH spring or mineral water daily. Your best choice is a combination of water and fresh vegetable juices, one quart of each daily. ( Buy a juicer and start juicing.)

How to Order... [Click Here](#)

*"My people are destroyed for lack of knowledge: Hosea 4:6"*

## Doctors and Clinics | Find a Doctor

If you have cancer it is best to work with an alternative physician to be sure you are using the best approach to treat your particular condition. These doctors and clinics are offering laetrile / vitamin B17 as part of their therapy. Get your doctor to work with you — not on you.

## Body Detoxification \*Chapter IV\* One Answer to Cancer

**CAUTION:** In reality, a person very rarely dies of cancer. It is always starvation and toxicity. As the malignant tumor grows it gives off waste products, which must be eliminated through the colon, liver, kidneys, lungs and skin. These waste products accumulate and gradually overburden the body. Most persons then die of toxemia. Before any disease can be cured, the waste products and impurities must be

cleansed from the body. The sooner this is done, the sooner the body can begin repairing itself.

The "detoxer" must be prepared to accept that there will be a "healing crisis." While on a cleanse the body will purge. The release of toxins will bring up physical and emotional trauma that will be reflected in certain symptoms. A healing crisis can last a few days and produce these symptoms: fever, headaches and other aches, fatigue, skin eruptions, emotional irritability, gas, temporary constipation or diarrhea, temporary loss of menstruation, yawning, and muscular tension. In most cases, it is important not to use drugs to suppress these symptoms, but instead, to encourage the release of toxins from the body. These symptoms are an expression of release and must come out.

**Small Intestine Cleanse... [Click Here](#) | Liver / Gallbladder Cleanse... [Click Here](#)**

Dr. Kelley recommends that you begin the detoxification process even before you have the nutritional supplements in your possession. It is absolutely imperative that the patient carefully follows the detoxification process after the supplements begin stimulating the release of wastes and debris. **Go to and read... \* Chapter IV \* [Body Detoxification](#)** by Dr. William Kelley

## **Nutritional Support... IF YOU HAVE CANCER**

**Vitamin B17 ( laetrile - amygdalin ) 500 mg:** Two ( 2 ) of these tablets, three ( 3 ) times daily. You may get very nauseous and have gastric upset if you start out with the full amount. The tablet size is 500 mg. If you have difficulty in swallowing, the tablets may be broken up and added to soft food. You have to decide whether to have an empty stomach or not. After the initial 60 days of this amount of vitamin B17 a maintenance intake of 3 tablets per day for the following six months to a year is recommended according to the severity of the cancer. If the cancer had metastasised, take three tablets a day for life. It is in Dr. Krebs opinion ( the vitamin B17 discoverer ) to take three tablets daily for life even if the cancer hadn't spread.

For the apricot seeds and/or tablets ( start out with a low intake and build up ). It is okay if you cannot handle the full intake that we speak of - use Ginger tea to stop upsets. Some patients ( according to the severity ) take up to eighteen 500 mg tablets per day for the first month.

**Go to and read... The Ultimate Guide to Vitamin B-17 Metabolic Therapy... [Click Here](#)**  
The Story of Vitamin B17... [Frequently Asked Questions](#) ( From Worldwithoutcancer.org.uk )

**Importance of Zinc:** Zinc is the transportation mechanism for laetrile and nitrilosides in the body. Biochemists and researchers have found that you can give Laetrile to a patient until its coming out of the ears of the patient, but, if that patient did not have sufficient level of Zinc, none of the laetrile would get into the tissues of the body. They also found that nothing heals within the body without sufficient Vitamin C. They also found that magnesium, selenium, vitamin A, and B all played an important part in maintaining the body's defence mechanism. This is why its very important to understand that cancer is best supported with a total nutritional program consisting of diet, vitamins, minerals, laetrile, and pancreatic enzymes.

The RDA for zinc is 15 mg per day. If you're already taking a multimineral supplement, you're probably already getting adequate zinc and copper. Do not take more than 50 milligrams per day and do not supplement zinc without supplementing copper ( ratio of 8 : 1 ).

In general, high-protein ( Acid Forming Foods ) are good sources of zinc. Fruits and vegetables ( Alkaline Forming Foods ) are not generally good sources of zinc. [Best Source Foods for Zinc](#)

---

**Vitamin B17 along with... Apricot Seeds, Digestive Enzymes, Okra-Pepsin-E3, and Coral Calcium as nutritional support for clinical cancer sufferers.**

---

## Apricot Seeds ( also called Kernels or Pits )

### **Suggested Use:**

Apricot seeds and other nitrilosides such as wheat grass and millet. Apricot seeds should be ground up in everything you eat. Anywhere up to 70 seeds per day. The FDA recommend not to ingest more than 6 seeds per hour because toxic reactions may occur, such as gastric upset, headache, vomiting and loose bowels. Many people take 15 seeds per day. Can skip a day and then take 40 the next day, and so on and so on. Bone cancer survivors take 5 seeds per waking hour with pancreatic enzymes, etc... ( I'm sure not e v e r y hour ). In general, eat one apricot seed for every 5 pound of body weight, daily. Example: 180 lbs. = 36 apricot seeds daily.

Dr. Krebs recommends 30 to 35 seeds per day as nutritional support for clinical cancer sufferers. To start, it is recommended that along with the purified forms of B-17, either intravenous or oral, cancer patients eat one apricot seed for every 10 lb. of body weight, at least one hour in between each serving. If this intake is tolerated well, it may be increased to 30 to 35 kernels per day.

If you are using the 500 mg tablets of vitamin B17, the effect is magnified if you eat 5 - 7 apricot seeds with it because the other vitamins, minerals, and enzymes in the seeds complement the vitamin, thereby will help the actual vitamin B17 tablet assimilate into the body. If both laetrile and kernels are taken, then Dr. Krebs recommends that there should be two hours between taking them. While high intake of laetrile are taken, the number of kernels taken can be less.

Shred these seeds and sprinkle them on hot vegetables, baked potatoes, soup, salads, cereals, and trail mix. Others, who do not mind the bitter taste of the seeds, prefer to eat them on their own. For optimum effect, the apricot seeds should be chewed raw and pulped in the mouth before swallowing. They should NOT be swallowed whole. Foods containing B17... [Click Here](#) Note: Potatoes are high in carbohydrates which turns into glucose ( sugar ), use sparingly.

***"And God said, Behold, I have given you every herb bearing seed, which is upon the face of all the earth, and every tree, in the which is the fruit of a tree yielding seed; to you it shall be for meat. Genesis 1:29"***

## Digestive Enzymes Fluoride is a destroyer of enzymes... [Click Here](#)

**Suggested Use:** 3 to 6 tablets with at least 20 mg Chymotrypsin each tablet, three or four times daily on an empty stomach or 2 hours after meals. They should NOT be chewed or crushed, because of stomach acid. If you have difficulty in swallowing, try adding the tablets to soft food, soup, etc. and swallow whole. Use little food as possible. You need the pancreatic enzymes to digest the protein coating or shell around the cancer cell, not to digest your food. When all the enzymes are used up digesting food, there are none left to aid in digestion of the protein shell.

For systemic use the dosages vary depending on the severity of the condition, but the proteolytic enzyme tablets should be used as far from meals as possible... One or two tablets can also be taken with meals to aid digestion and reduce toxic undigested food. Again, very important, be sure the pancreatic enzymes that you buy each tablet have at least 20 mg Chymotrypsin, more is better. If you take a lower-strength formulation, you will need a higher intake.

Also, fresh pineapple and papaya are good sources of enzymes that aids in digestion by breaking down protein. It's a very common practice to consume half a pineapple a day when taking B-17 as nutritional support. Enzyme bromelain from pineapples and enzyme papain from papaya.

[ People with allergies to beef, pork, pineapples, and papaya may suffer allergic reactions to enzyme supplements. Tablets are often coated to prevent them from breaking down in the stomach, and shouldn't be chewed or crushed.]

## Okra-Pepsin-E3 ( Cleansing The Small Intestine )

It digests the mucus that coats the walls of many people's small intestine. Certain foods, such as pasteurized milk and many cooked foods, cause the mucus buildup on the wall of the small intestine ( raw foods do not cause this mucus buildup ). A person with a severe mucus buildup could take \$1,000.00 worth of supplements a month along with a good diet and still get almost no nutritional value from them.

If capsules are taken for a few days to several weeks, one after each meal ( reduce the amount of capsules if diarrhea occurs ), the mucus will gradually be digested. The blood can then receive more nutrients from the food, even if it is from a poor diet. Then, once a year, take the Okra-Pepsin-E3 capsules again for a few days or a week to keep the mucus from building back up.

The Okra is a very sticky, gooey, vegetable material. It tends to stick the Pepsin enzyme to the mucus on the intestinal wall long enough to digest some of the mucus. The E-3 is a powerful tissue repair factor. It was originally developed for the patient with stomach ulcers or colitis.

## Coral Calcium ( 1100 mg capsules 90 ct. bottle )

Dr. Otto Warburg established long ago in his Nobel prize winning studies that cancer cannot grow in an alkaline environment because there is too much oxygen. Acidity drives oxygen out providing an environment in which cancer can grow. The best way to raise body pH is making sure that adequate minerals, particularly calcium are present. In general, green vegetables are high in calcium. Kale, broccoli, and collard greens are good sources of calcium, buy a juicer and start juicing. Non-dairy Calcium Foods... [Click Here](#)

Calcium does not cure disease. As nutritional support, it simply helps keep the pH level of our body fluids in sync so the body fights disease naturally, like it was meant to. Your body pH affects everything. As the bio-available calcium and other alkalizing minerals get into the blood and cells the body pH begins to return to the normal slightly alkaline level. Your body must have a balanced pH - 7.35 to 7.45. Most disease thrives in an acidic environment. Understanding your body pH and how to test your body pH level... [Click Here](#)

**Suggested Use:** 2 capsules 4 times daily... Your body absorbs calcium less efficiently as your intake increases, therefore it is best to take calcium in small doses throughout the day. It is much easier for your body to absorb the calcium ( actual calcium content ), if no more than 500 mg is taken at one time. This is why it is recommended to drink quality water with ionic coral calcium throughout the day, as opposed to all at once.

**"For the life of the flesh is in the blood: Leviticus 17:11"**

## **We Make No Medicinal Claims**

Always consult your physician. These products have not been approved by the FDA for medical use; consequently, no medical claims can be made. Due to restrictions on what can be claimed about these products, we sell our products as a food supplement only and make no medicinal claims for their value as a health disorder preventative and/or cure. We are happy to notify our customers however that certain doctors and researchers claim that an adequate intake of these valuable food supplements is essential for optimum health and well-being.

## **As Nutritional Support... We Suggest For Existing Cancer The Following:**

**Existing Combo Package: 30 Day Supply... Stay on this intake for 60 days.**

- Apricot Seeds ( two pound bag ) - 40 to 45 seeds daily. Build up to this intake slowly.
- 2 bottles... Vitamin B17 500 mg ( 100 tablets ) - 2 tablets 3 times daily.
- 2 bottles... Omnizyme Forte ( 200 tablets ) - 4 tablets 3 times daily, between meals.
- 1 bottle... Okra-Pepsin-E3 ( 150 capsules ) - 2 capsules, after each meal.
- 3 bottles... Coral Calcium ( 1100 mg capsules 90 ct. bottle ) - 2 capsules 4 times daily.
- Drink ½ gal. of high pH spring or mineral water daily. Your best choice is a combination of water and fresh vegetable juices, one quart of each daily. ( Buy a juicer and start juicing.)

[ If you have congestive heart failure or kidney disease, or if you are taking diuretics, talk to your doctor before increasing your water and/or juice intake.]

**CAUTION:** One must carefully follow the detoxification process after the supplements begin stimulating the release of wastes and debris. Start out with a low intake and build up. If you take too much too quickly, the waste products and poisons must exit the body and may overload your elimination system and this can be serious. Allow your organs time to remove this debris from your body. Build up your intake slowly and your body will thank you for it.

How to Order... [Click Here](#)

**Nutritional Support... After The Initial 60 Days**

**Maintenance Combo Package: One Month Supply... For 6 months to a year.**

- Apricot Seeds ( one pound bag ) - 20 to 25 seeds daily, small intake throughout the day.
- 1 bottle... Vitamin B17 500 mg ( 100 tablets ) - 1 tablet 3 times daily.
- 1 bottle... Omnizyme Forte ( 200 tablets ) - 2 tablets 3 times daily, between meals.
- 1 bottle... Coral Calcium ( 1100 mg capsules 90 ct. bottle ) - 1 capsule 3 times daily.
- Drink ½ gal. of high pH spring or mineral water daily. Your best choice is a combination of water and fresh vegetable juice, one quart of each daily. ( Buy a juicer and start juicing.)

How to Order... [Click Here](#)

**Here Is A More Powerful Nutritional Support For Clinical Cancer Sufferers... [Click Here](#)**

*This is an ideal nutritional support for anyone with terminal malignancy. Other cancer patients who have not lost their appetites and are eating normally can also benefit from this powerful protocol, just leave out the cesium part or give cesium a try with the minimum intake of 1 gram three times daily. It is important to be sure to balance the intake of cesium and potassium. Fruits, vegetables, supplementation, and detoxification are key. For more info... [Click Here](#)*

**Note:** Daily doses of cesium accumulate in the body. The toxic dose for CsCl is 135 g.

**Nutritional Support... For The Spread of Cancer**

One mechanism that cancer cells use to expand in the body is through digesting their surroundings. This mechanism was described by Dr. Matthias Rath in his book on cancer. Cancer cells produce and secrete

millions of enzyme molecules, which, like scissors, cut collagen and tissue that surrounds cells. Cancer cells use these enzymes to cut little holes in the blood vessel wall and get into the blood stream where they can travel to other organs, such as the lungs. Using the same mechanism, cancer cells can settle there and start new tumor growth. This stage, called metastasis, is the most dangerous stage of cancer. If a tumor stays in one place it rarely endangers our life. But about 90% of cancer deaths are the result of metastases, when a tumor invades various organs in the body.

It must be natural mechanisms that keep cells in place and block the spread of cancer. Dr. Rath suggested that our bodies can use lysine, a natural amino acid, to block the action of collagen digesting enzymes. Research has shown that a combination of vitamin C with the natural amino-acids lysine, proline, and specific extracts from green tea will give support against the invasion of cancer cells. Lysine, like vitamin C, cannot be produced in our body. We can only get it from our diet, therefore, deficiency of lysine is likely. This means that our body's ability to control collagen digestion can be compromised if intake of lysine is too low. Food sources of lysine are numerous, but the richest sources include cheese, eggs, fish, lima beans, milk, potatoes, pork, poultry, red meat, soy products, yeast, all protein-rich foods. Vegetables are generally a poor source of lysine, with the exception of beans, peas, and lentils. [Source Foods for Vitamin C](#)

Dr. Rath uses the nutrient combination of vitamin C, the amino-acids L-lysine and L-proline, and Epigallocatechin Gallate ( EGCG - a polyphenol extract from green tea ) and has found these to be very effective in the support of a wide variety of human cancers, including those of the skin, liver, breast, prostate, colon, lung, and brain. There is no reason why they should not also be effective in the support of Soft Tissue Sarcoma. More good news... These same nutrients and same intake ( see below ) work well with cardiovascular disease, by clearing arteries of plaque. This nutrient combination will help in supporting both cancer and heart disease. As a supportive measure against cancer, heart attack and stroke cut intake ( below ) by 70% or 50% for those with family history of cancer, heart attack or stroke which are considered high risk.

We believe that the daily intake used by Dr. Rath and his team in the support of cancer are in the region of 6g ( 6000 mg ) of vitamin C, 6g ( 6000 mg ) of L-lysine, 3g ( 3000 mg ) of L-proline and 1g ( 1000 mg ) of EGCG. A high-intake multivitamin and mineral supplement would also be a good idea. Product choice is "Epican Forte" by Dr. Rath. To find a store that carries Dr. Rath's products... [Click Here](#) — Go to and read... [Cancer Can Be Beaten](#) by Matthias Rath, M.D. Also see, Heart Formula - Dr. Rath's anti-cancer protocol (minus green tea)... [Click Here](#). With Heart Technology Formula there are **No Pills!** Just mix in 8 ounces of water or juice. You need to order Green Tea to take with Heart Technology Formula... [Click Here](#) or do internet search.

**Note:** The beneficial effects is reportedly much more pronounced and immediate when sugar and refined carbohydrates is eliminated. Sugar feeds cancer and sugar can crowd out vitamin C.

## The Tumor Doesn't Disappear

How is success against cancer measured? Is it the length of life? The quality of life? The feeling of well-being and absence of pain? The ability to function normally on a daily basis? All of these are the criteria used by doctors who apply nutritional therapy. They are not concerned with the size of a tumor because they know most tumors are a mixture of malignant and benign cells. Orthodox medicine, on the other hand, is totally focussed on the tumor ( in cancers where tumors are formed ). A living and healthy patient with a tumor reduced by only 15% but stable would be classified as a failure, whereas a sick and dying patient with a tumor reduced 60% would be a success.

Hundreds of people make the wrong decisions because they were expecting their tumor to disappear. The tumor doesn't disappear. When the tumor shrinks down that's it, start rejoicing and continue on your natural regimen. Most doctors will still see a tumor and continue to give a person chemotherapy ( until they're dead ) in attempts to make the tumor disappear. Malignant ( cancerous ) tumors are only a small percent cancer and when the cancer part starts dying off, the tumor only shrinks down the percent that the tumor was

cancerous.

In other words, if a kidney tumor is 10 percent cancerous the tumor will shrink down only 10 percent. So, if you get a CAT scan, which one should never get ( with 6 CAT scans there is over 60% more of a chance of one developing Leukemia; MRI's are much safer as they use magnetic imaging and not radiation ) a 10 percent shrinkage can be concluded as "NO CHANGE".

In general, if the tumor is easily accessible and if the patient wishes to do so, have the tumor removed. By removing the tumor the body has one less thing with which to cope. If the tumor is remote, not causing any problem and the patient agrees, leave the tumor alone. The tumor is merely a symptom, not a cause. If you take care of the body, the body will take care of the tumor. That doesn't mean that the tumor will go away, but it is unlikely to cause a problem.

Do NOT stop eating the apricot seeds along with digestive / pancreatic enzymes and one must maintain the body at a normal, slightly alkaline pH - 7.35 to 7.45. The ideal pH for blood is 7.4

## Alkalinity Nutritional Program

**Fruits, vegetables, and supplementation are key.** Eating the normal western diet is a recipe for disaster for the cancer patient. Poor nutrition provides a favorable environment for cancer to grow and develop. Proper nutrition supports the immune system, starves cancer cells, and helps maintain the body at a normal, slightly alkaline pH - 7.35 to 7.45. Disease cannot survive in an oxygen rich alkaline state. The only place in your body where there is no oxygen is the cancer site. The best way to raise body pH is making sure that adequate minerals, particularly calcium are present. In general, green vegetables are high in calcium. One of the quickest ways to raise your body pH is to take in green vegetable juices. Kale, broccoli, and collard greens are good sources of calcium, buy a juicer and start juicing. The juicer is the most important appliance in the kitchen for the cancer patient. As nutritional support, the best choice is a combination of water fasting and juice fasting using 2 to 5 glasses of juice per day. [Non-dairy Calcium Foods](#) [More Information on Juice Fasting... Click Here](#)

So if we are going to purchase a juicer, should we buy a centrifugal or a mastication-type juicer? At the Gerson Clinic in Mexico, they are the most knowledgeable people we know to ask what kind of juicer works best. So what do they teach? They teach that only mastication-type juicers will do the job because centrifugal juicers leave most of the nutrients in the pulp, which then gets thrown away. ( The laboratory report where they ran five pounds of carrots through a centrifugal juicer and a mastication-type juicer, and the mastication-type juicer removed three to four times more nutrients than the centrifugal ). The mastication-type juicer leaves very few nutrients in the pulp. For this reason, we recommend only mastication juicers for the cancer patient.

### Powerful Juice Mixture

1 beet - 1 carrot - 1 celery stick - ½ potato - 1 radish

Rudolf Breuss... His patients were given small amounts of this juice over 42 days. A tea composed of nettle, St. John's wart, marigold, artemisi, and monarda was also given. Rudolf Breuss died in 1989 at 93 years of age. Composition: 55% beet root, 20% celery root, 20% carrot, 3% potato, 2% radish.

The cancer patient will want to give up cooked and commercially produced meat such as beef, pork, lamb and fowl immediately. Cooked meat is harmful for the cancer patient, as the very same enzymes used in its digestion ( trypsin and chymotrypsin ) are needed to digest the protein coating around the cancer cell. When all the bodies reserves of these two enzymes are used up, there are none left to aid digestion of the cancer protein shell. All natural, self-made enzymes your body can produce should be used to fight the cancer. Plus, animal protein is Acid Forming. Go to and read... \* Chapter V \* [Metabolic Cancer Support Diet](#) by Dr. William Kelley



**Sugar Feeds Cancer...** You want to take away the single fuel on which cancer thrives, SUGAR! Glucose ( sugar ) is the only form of fuel that cancer can utilize. Also, Sugar is Extremely Acid Forming - pH 5.0 to 5.5. Cancer loves cooked foods and cancer loves sugar. When one has cancer and eats something loaded with sugar it's just like throwing a cup of gasoline on a smoldering fire. Very simply put: You must stop all sugar consumption and one must cut back drastically on carbohydrates. If you hate your cancer, then starve it. The quest is not to eliminate carbohydrates from the diet, but rather to control blood sugar within a narrow range to help starve the cancer. **Try to keep total carbohydrate count to under 75 grams per day, under 50 is ideal.** These tools may help... [Carbohydrate Count](#) | [Carbohydrate Calculator](#)

Carbohydrates are fiber or non-fiber. Fiber carbs are good for you, non-fiber carbs are bad for you. Carbs turn into glucose ( sugar ) in your blood and this sugar feeds cancer. Some foods high in carbohydrates are breads, cereals, grains, pasta, starchy vegetables ( peas, corn, dried beans, potatoes ), milk, yogurt and fruit. Balance your intake of these foods and eat these foods in moderation... Cancer patients need to eat more Fibrous carbs like cucumber, greens, tomato, broccoli, cauliflower, onions, snow peas, peppers, cabbage, asparagus, etc., these are great. Also, dry beans of all types are a good source of food for the cancer patient, and may be used two or three times a week at anytime of the day. Carb count - ½ cup cooked about 20 grams.

## The Very Best Foods

( Juiced, raw or steamed vegetables would provide the best nutrient value.)

**Vegetables:** avocado, beets, broccoli, brussel sprouts, cabbage, carrots, cauliflower, celery, chicory, chives, collard greens, cucumbers, dandelion, endive, fennel, garlic, kale, leeks, lettuce, sea lettuce, mustard greens, nettles, okra, onions, parsley, parsnips, radishes, spinach, squash, tomatoes, turnips, and watercress.

**Fruits:** apples, apricots, avocado, bananas, berries, cantaloupe, cherries, cranberries, currants, dates, figs, grapefruit, grapes (seeded), lemons, limes, mangos, melons, nectarines, olives, oranges, papayas, peaches, pears, persimmons, pineapples, plums, pomegranate, and quinces.

**Seeds and Nuts:** almonds, beechnuts, black walnuts, butternuts, coconuts, english walnuts, filberts, pecans, pignollas (pine nuts), and pumpkin seeds.

It is BEST to take nothing into the body that has been cooked or processed: Avoid sugar, beer, sodas, ice cream, fried foods, table salt ( sea salt - okay ). The diet should focus on fruit ( fresh pineapples ), vegetables and high pH spring or mineral water. Drink plenty of room temperature spring or mineral water. To be safe, we recommend less fruit, more vegetables, and no refined sugars in the diet of cancer patients. To restore health, the diet should consist of 80% alkaline forming foods and 20% acid forming foods. A list of Acid / Alkaline Forming Foods... [Click Here](#)

**Summary:** The greener the vegetable the better.

***"A little wine should be used, as the Bible says: 1 Timothy 5:23"***  
( High quality red wine, no more than 4 oz. daily to build blood.)

Eat nuts, berries, seeds and every kind of herb you can get your hands on. Eat Ezekiel 4:9 bread. This bread can be found in the health food store under the name "Ezekiel 4.9 Bread". In Ezekiel 4:9, God gives the perfect recipe for making bread. B17 is found in small degrees in this bread. The Bible says that bread will make the heart strong. Foods containing B17... [Click Here](#)

**Increase Intake of Omega-3 Fatty Acids in Fish Oil to Fight Against Disease.** Reduce the amount of omega-6 fats and increase the amount of omega-3 fats. To do this you will need to avoid vegetable seed oils such as corn, cottonseed, sesame, safflower, sunflower, and partially hydrogenated soybean oil.

Omega-3 fatty acids slow the growth rate of tumors significantly, or even decrease their size. Most people find that Carlson's Cod Liver Oil smells fresh and does not have a bad taste. They have a lemon-flavored product that tastes like lemon melted butter.

**What Omega-3 Can Do For You:** Lower triglycerides and raise HDL in the blood. Lower low density cholesterol in the blood. Greatly reduce risk of heart disease. Aid in regulation of blood sugar levels. Reduce rate of inflammatory diseases like arthritis, lupus, migraine headaches. Reduces platelet "stickiness" and therefore reduces the tendency towards atherosclerosis - the clogging up of the arteries with cholesterol plaque. Inhibits tumor growth and lowers cancer risk.

Most people recommend Carlson's Cod Liver Oil or Dale Alexander Fish Oils by Twinlab, they are found at many health food stores. With Cod Liver Oil you also get vitamin A and vitamin D. **Note:** Since Omega-3 fatty acids thin the blood, those taking blood thinners such as coumadin should only use fish oil under the supervision of a physician.

**WARNING: IF YOU ARE DRINKING DIET SODAS WHICH CONTAIN ASPARTAME OR USING SUGAR-FREE PRODUCTS - READ THIS!!** Diet sodas, foods labeled as "sugarless" "sugar free" "diet foods" "low calorie" and the like - You had better be careful and read the label to see if they contain ASPARTAME. Please check labels carefully Aspartame is poison and extremely acid forming. Take the 60 day aspartame test. Give up all aspartame for 60 days and note the improvements in your health. Check it out... Do internet search on "aspartame and/or diet cola". [ note in Australia ( and UK ) who just have numbers on things - not names - Aspartame is 951 ]

*"Worship the Lord your God, and His blessing will be upon your food. Exodus 23:25"*

## Other Potent Cancer Support Products

**We recommend adding these cancer support products to your therapy.**

**Cansema ( 8 fl. oz. ) Liquid Tonic - ( The paste is best for skin cancer )**

Only two teaspoons per day, on a full stomach. The Cansema paste actually pulls tumours out of the body. The liquid tonic is much more bearable than having a tumour ulcerate from the body while using the salve. Cancema kills the parasites ( bugs in the blood ) which damage cells turning them cancerous. It is a base or alkaline which takes away the acidity of the body, it is a very powerful treatment for cancer. This product is not, as a general rule, intended for long-term use. You want to use the product to specifically treat your problem and then discontinue use. We do NOT sell this product. To order Cansema... [Click Here](#) or do internet search.

**Oxygen Elements Plus - ( formerly known as Hydroxygen Plus )**

A powerful free radical scavenger that helps your cells "breathe" better, while rapidly, deeply detoxifying. Just add drops to eight ounces of water or juice and take with or after meals. For a therapeutic dosage, increase slowly to 21 drops three times a day and maintain this amount for one to two months before dropping to the maintenance amount of 7 drops three times a day. We do NOT sell this product. To order this supplement... [Click Here](#) or do internet search.

## One Final Thought

It is very important to understand that cancer is BEST supported with a total nutritional program consisting of diet, vitamins, minerals, laetrile, pancreatic enzymes, exercise, detoxification, and supplementation. Some of these supplements are widely available, others are not. If you have cancer, make sure you take enough of them. Generally 5 to 10 times the normal supplemental amounts seem to work best for food based supplements. The nutritional benefits may vary from one person to another, but everyone will benefit. Here is a message for you... [Click Here](#)

## OPTIONAL... All Natural Cancer Support on 3.5" Floppy

Yep, This [All Natural Cancer Support](#) web site is available for order on 3.5" Floppy Disk. Disk Includes: A neat little program of ALL of our informational WebSites. The program is simple and easy to use. If you like our websites, you will love this program. It's GREAT... Feel free to make copies to share with family and friends. The information contained could very well be a life saver. System Requirements: 3½ Floppy [A:] Drive. Only... \$15.00 How to Order... [Click Here](#)

## Disclaimer

Always consult your physician. These products have not been approved by the FDA for medical use; consequently, no medical claims can be made. Also, these products must be considered a supplement. Anyone contemplating using these products for medical use must accept such use as experimental and voluntary, and use at their own risk. ( 1 ) No claims are made regarding the therapeutic use of these products. ( 2 ) These statements have not been evaluated by the Food and Drug Administration. ( 3 ) These products are not intended to diagnose, treat, cure or prevent any disease... Feel free to print ( for educational purposes ) any information from this website that you would like to share with family and friends. See the... [Rescuing Hug](#)

This site was grabbed using the [TRIAL version of Grab-a-Site](#). This message does not appear on a licensed copy of [Grab-a-Site](#).

# **EXHIBIT I**

# All Natural Cancer Support

## Nutritional Support For Cancer

*Potent food supplements for use as nutritional support... only!*

*It's not meant to diagnose, treat, cure or prevent any disease.*

*Always consult your physician. What is Cancer?... [Click Here](#)*

### Alternative Cancer Test... Simple, Easy and Safe.

In his brilliantly researched 1974 book World Without Cancer, researcher and author G. Edward Griffin explains the trophoblastic theory of cancer proposed by Professor John Beard of Edinburgh University, which states that certain pre-embryonic cells in pregnancy differ in no discernible way from highly-malignant cancer cells. Edward Griffin continues:

"The trophoblast in pregnancy indeed does exhibit all the classical characteristics of cancer. It spreads and multiplies rapidly as it eats its way into the uterus wall preparing a place where the embryo can attach itself for maternal protection and nourishment."

The trophoblast is formed in a chain reaction by another cell that Griffin simplifies down to the 'total life' cell, which has the total capacity to evolve into any organ or tissue, or a complete embryo. When the total life cell is triggered into producing trophoblast by contact with the hormone estrogen, present in both males and females, one of two different things happens. In the case of pregnancy the result is conventional development of a placenta and umbilical cord. If the trophoblast is triggered as part of a healing process however, the result is cancer or, as Edward Griffin cautions: "To be more accurate, we should say it is cancer if the healing process is not terminated upon completion of its task."

Stunning proof of this claim is readily available. All trophoblast cells produce a unique hormone called the chorionic gonadotrophic ( CGH ) which is easily detected in urine. Thus if a person is either pregnant or has cancer, a simple CGH pregnancy test should confirm either or both. It does, with an accuracy of better than 92% in all cases. If the urine sample shows positive it means either normal pregnancy or abnormal malignant cancer. Griffin notes: "If the patient is a woman, she either is pregnant or has cancer. If he is a man, cancer can be the only cause." So why all of the expensive, dangerous biopsies carried to 'detect' cancerous growths? One can only assume that medicare pays doctors a larger fee for biopsies than pregnancy tests.

Many physicians are convinced that any cutting into a malignant tumor, even for a biopsy, increases the likelihood that the tumor will spread. If you are about to have surgery, or even a biopsy, where the cancer cells are going to be disturbed, it is suggested that you take vitamin B17 to help the body's defence mechanism. Vitamin B17 as nutritional support can only help and will definitely not hurt.

### Nutritional Support... If you do NOT have Cancer

As nutritional support, it is suggested by many sources to eat 7 to 10 apricot seeds per day ( throughout the day, not all at once ), with at least one hour in between each serving. Shred these seeds and sprinkle them on hot vegetables, baked potatoes, soup, salads, cereals, and trail mix. Others, who do not mind the bitter taste of the seeds, prefer to eat them on their own. For optimum effect, the apricot seeds should be chewed raw and pulped in the mouth before swallowing. They should NOT be swallowed whole. One or two vitamin B17 tablets ( 100 mg ) is an acceptable supplemental dosage per day. Also, if you eat three apples a day, seeds and all, the seeds in the three apples is sufficient vitamin B17 support, that's about 90 apples per month. A good rule-of-thumb is: "Don't eat more seeds at one time than you likely would consume if you were eating the whole fruit."

If you are really serious about your health... We suggest: Apricot seeds ( whole food is best ) or vitamin B17 ( 100 mg ) along with digestive enzymes with at least 3 mg Chymotrypsin, if these proteolytic enzymes are to be used as a digestive aid the recommended use is 1 or 2 tablets just prior to a meal. The proteolytic enzymes should also be taken on an empty stomach or 2 hours after meals, for the benefits are many. They should NOT be chewed or crushed, because of stomach acid. Drink plenty of room temperature high pH spring or mineral water. Finally, to maintain health, the diet should consist of 60% alkaline forming foods and 40% acid forming foods. A list of Acid / Alkaline Forming Foods... [Click Here](#) Purpose of Enzymes... [Click Here](#)

Balancing the pH is a major step toward well-being and greater health. The body has to have a balanced pH like most living things on earth or it does not function correctly. The alkaline level is very important because research has already proven that disease cannot survive in an alkaline state and yet they thrive in an acidic environment. Understanding pH Level... [Click Here](#)

## As Nutritional Support... We Suggest:

**Support Combo Package: If you do NOT have Cancer**

- Apricot Seeds ( one pound bag ) - 7 to 10 seeds daily, small intake throughout the day.
- 1 Bottle... Vitamin B17 100 mg ( 100 tablets ) - 1 tablet daily or can skip a day.
- 1 Bottle...Omnizyme Forte ( 200 tablets ) - 1 tablet 3 times daily, between meals.
- 1 Bottle...Okra-Pepsin-E3 ( 40 capsules ) - 1 capsule, after each meal.
- 1 Bottle...Coral Calcium ( 1100 mg capsules 90 ct. bottle ) - 1 capsule 3 times daily.
- Drink ½ gal. of high pH spring or mineral water daily. Your best choice is a combination of water and fresh vegetable juices, one quart of each daily. ( Buy a juicer and start juicing.)

How to Order... [Click Here](#)

*"My people are destroyed for lack of knowledge: Hosea 4:6"*

## Doctors and Clinics | Find a Doctor

If you have cancer it is best to work with an alternative physician to be sure you are using the best approach to treat your particular condition. These doctors and clinics are offering laetrile / vitamin B17 as part of their therapy. Get your doctor to work with you — not on you.

## Body Detoxification \*Chapter IV\* One Answer to Cancer

**CAUTION:** In reality, a person very rarely dies of cancer. It is always starvation and toxicity. As the malignant tumor grows it gives off waste products, which must be eliminated through the colon, liver, kidneys, lungs and skin. These waste products accumulate and gradually overburden the body. Most persons then die of toxemia. Before any disease can be cured, the waste products and impurities must be

cleansed from the body. The sooner this is done, the sooner the body can begin repairing itself.

The "detoxer" must be prepared to accept that there will be a "healing crisis." While on a cleanse the body will purge. The release of toxins will bring up physical and emotional trauma that will be reflected in certain symptoms. A healing crisis can last a few days and produce these symptoms: fever, headaches and other aches, fatigue, skin eruptions, emotional irritability, gas, temporary constipation or diarrhea, temporary loss of menstruation, yawning, and muscular tension. In most cases, it is important not to use drugs to suppress these symptoms, but instead, to encourage the release of toxins from the body. These symptoms are an expression of release and must come out.

**Small Intestine Cleanse... [Click Here](#) | Liver / Gall Bladder Cleanse... [Click Here](#)**

Dr. Kelley recommends that you begin the detoxification process even before you have the nutritional supplements in your possession. It is absolutely imperative that the patient carefully follows the detoxification process after the supplements begin stimulating the release of wastes and debris. **Go to and read... \* Chapter IV \* [Body Detoxification](#)** by Dr. William Kelley

## **Nutritional Support... IF YOU HAVE CANCER**

**Vitamin B17 ( laetrile - amygdalin ) 500 mg:** Two ( 2 ) of these tablets, three ( 3 ) times daily. You may get very nauseous and have gastric upset if you start out with the full amount. The tablet size is 500 mg. If you have difficulty in swallowing, the tablets may be broken up and added to soft food. You have to decide weather to have an empty stomach or not. After the initial 60 days of this amount of vitamin B17 a maintenance intake of 3 tablets per day for the following six months to a year is recommended according to the severity of the cancer. If the cancer had metastasised, take three tablets a day for life. It is in Dr. Krebs opinion ( the vitamin B17 discoverer ) to take three tablets daily for life even if the cancer hadn't spread.

For the apricot seeds and/or tablets ( start out with a low intake and build up ). It is okay if you cannot handle the full intake that we speak of - use Ginger tea to stop upsets. Some patients ( according to the severity ) take up to eighteen 500 mg tablets per day for the first month.

**Go to and read... The Ultimate Guide to Vitamin B-17 Metabolic Therapy... [Click Here](#)**  
The Story of Vitamin B17... [Frequently Asked Questions](#) ( From Worldwithoutcancer.org.uk )

**Importance of Zinc:** Zinc is the transportation mechanism for laetrile and nitrilosides in the body. Biochemists and researchers have found that you can give Laetrile to a patient until its coming out of the ears of the patient, but, if that patient did not have sufficient level of Zinc, none of the laetrile would get into the tissues of the body. They also found that nothing heals within the body without sufficient Vitamin C. They also found that magnesium, selenium, vitamin A, and B all played an important part in maintaining the body's defence mechanism. This is why its very important to understand that cancer is best supported with a total nutritional program consisting of diet, vitamins, minerals, laetrile, and pancreatic enzymes.

The RDA for zinc is 15 mg per day. If you're already taking a multimineral supplement, you're probably already getting adequate zinc and copper. Do not take more than 50 milligrams per day and do not supplement zinc without supplementing copper ( ratio of 8 : 1 ).

In general, high-protein ( Acid Forming Foods ) are good sources of zinc. Fruits and vegetables ( Alkaline Forming Foods ) are not generally good sources of zinc. [Best Source Foods for Zinc](#)

---

**Vitamin B17 along with... Apricot Seeds, Digestive Enzymes, Okra-Pepsin-E3, and Coral Calcium as nutritional support for clinical cancer sufferers.**

---

## Apricot Seeds ( also called Kernels or Pits )

### **Suggested Use:**

Apricot seeds and other nitrilosides such as wheat grass and millet. Apricot seeds should be ground up in everything you eat. Anywhere up to 70 seeds per day. The FDA recommend not to ingest more than 6 seeds per hour because toxic reactions may occur, such as gastric upset, headache, vomiting and loose bowels. Many people take 15 seeds per day. Can skip a day and then take 40 the next day, and so on and so on. Bone cancer survivors take 5 seeds per waking hour with pancreatic enzymes, etc... ( I'm sure not e v e r y hour ). In general, eat one apricot seed for every 5 pound of body weight, daily. Example: 180 lbs. = 36 apricot seeds daily.

Dr. Krebs recommends 30 to 35 seeds per day as nutritional support for clinical cancer sufferers. To start, it is recommended that along with the purified forms of B-17, either intravenous or oral, cancer patients eat one apricot seed for every 10 lb. of body weight, at least one hour in between each serving. If this intake is tolerated well, it may be increased to 30 to 35 kernels per day.

If you are using the 500 mg tablets of vitamin B17, the effect is magnified if you eat 5 - 7 apricot seeds with it because the other vitamins, minerals, and enzymes in the seeds complement the vitamin, thereby will help the actual vitamin B17 tablet assimilate into the body. If both laetrile and kernels are taken, then Dr. Krebs recommends that there should be two hours between taking them. While high intake of laetrile are taken, the number of kernels taken can be less.

Shred these seeds and sprinkle them on hot vegetables, baked potatoes, soup, salads, cereals, and trail mix. Others, who do not mind the bitter taste of the seeds, prefer to eat them on their own. For optimum effect, the apricot seeds should be chewed raw and pulped in the mouth before swallowing. They should NOT be swallowed whole. Foods containing B17... [Click Here](#) Note: Potatoes are high in carbohydrates which turns into glucose ( sugar ), use sparingly.

***"And God said, Behold, I have given you every herb bearing seed, which is upon the face of all the earth, and every tree, in the which is the fruit of a tree yielding seed; to you it shall be for meat. Genesis 1:29"***

## Digestive Enzymes Fluoride is a destroyer of enzymes... [Click Here](#)

**Suggested Use:** 3 to 6 tablets with at least 20 mg Chymotrypsin each tablet, three or four times daily on an empty stomach or 2 hours after meals. They should NOT be chewed or crushed, because of stomach acid. If you have difficulty in swallowing, try adding the tablets to soft food, soup, etc. and swallow whole. Use little food as possible. You need the pancreatic enzymes to digest the protein coating or shell around the cancer cell, not to digest your food. When all the enzymes are used up digesting food, there are none left to aid in digestion of the protein shell.

For systemic use the dosages vary depending on the severity of the condition, but the proteolytic enzyme tablets should be used as far from meals as possible... One or two tablets can also be taken with meals to aid digestion and reduce toxic undigested food. Again, very important, be sure the pancreatic enzymes that you buy each tablet have at least 20 mg Chymotrypsin, more is better. If you take a lower-strength formulation, you will need a higher intake.

Also, fresh pineapple and papaya are good sources of enzymes that aids in digestion by breaking down protein. It's a very common practice to consume half a pineapple a day when taking B-17 as nutritional support. Enzyme bromelain from pineapples and enzyme papain from papaya.

[ People with allergies to beef, pork, pineapples, and papaya may suffer allergic reactions to enzyme supplements. Tablets are often coated to prevent them from breaking down in the stomach, and shouldn't be chewed or crushed.]



## Okra-Pepsin-E3 ( Cleansing The Small Intestine )

It digests the mucus that coats the walls of many people's small intestine. Certain foods, such as pasteurized milk and many cooked foods, cause the mucus buildup on the wall of the small intestine ( raw foods do not cause this mucus buildup ). A person with a severe mucus buildup could take \$1,000.00 worth of supplements a month along with a good diet and still get almost no nutritional value from them.

If capsules are taken for a few days to several weeks, one after each meal ( reduce the amount of capsules if diarrhea occurs ), the mucus will gradually be digested. The blood can then receive more nutrients from the food, even if it is from a poor diet. Then, once a year, take the Okra-Pepsin-E3 capsules again for a few days or a week to keep the mucus from building back up.

The Okra is a very sticky, gooey, vegetable material. It tends to stick the Pepsin enzyme to the mucus on the intestinal wall long enough to digest some of the mucus. The E-3 is a powerful tissue repair factor. It was originally developed for the patient with stomach ulcers or colitis.

## Coral Calcium ( 1100 mg capsules 90 ct. bottle )

Dr. Otto Warburg established long ago in his Nobel prize winning studies that cancer cannot grow in an alkaline environment because there is too much oxygen. Acidity drives oxygen out providing an environment in which cancer can grow. The best way to raise body pH is making sure that adequate minerals, particularly calcium are present. In general, green vegetables are high in calcium. Kale, broccoli, and collard greens are good sources of calcium, buy a juicer and start juicing. Non-dairy Calcium Foods... [Click Here](#)

Calcium does not cure disease. As nutritional support, it simply helps keep the pH level of our body fluids in sync so the body fights disease naturally, like it was meant to. Your body pH affects everything. As the bio-available calcium and other alkalizing minerals get into the blood and cells the body pH begins to return to the normal slightly alkaline level. Your body must have a balanced pH - 7.35 to 7.45. Most disease thrives in an acidic environment. Understanding your body pH and how to test your body pH level... [Click Here](#)

**Suggested Use:** 2 capsules 4 times daily... Your body absorbs calcium less efficiently as your intake increases, therefore it is best to take calcium in small doses throughout the day. It is much easier for your body to absorb the calcium ( actual calcium content ), if no more than 500 mg is taken at one time. This is why it is recommended to drink quality water with ionic coral calcium throughout the day, as opposed to all at once.

*"For the life of the flesh is in the blood: Leviticus 17:11"*

## **We Make No Medicinal Claims**

Always consult your physician. These products have not been approved by the FDA for medical use; consequently, no medical claims can be made. Due to restrictions on what can be claimed about these products, we sell our products as a food supplement only and make no medicinal claims for their value as a health disorder preventative and/or cure. We are happy to notify our customers however that certain doctors and researchers claim that an adequate intake of these valuable food supplements is essential for optimum health and well-being.

## **As Nutritional Support... We Suggest For Existing Cancer The Following:**

**Existing Combo Package: 30 Day Supply... Stay on this intake for 60 days.**

- Apricot Seeds ( two pound bag ) - 40 to 45 seeds daily. Build up to this intake slowly.
- 2 bottles... Vitamin B17 500 mg ( 100 tablets ) - 2 tablets 3 times daily.
- 2 bottles... Omnizyme Forte ( 200 tablets ) - 4 tablets 3 times daily, between meals.
- 1 bottle... Okra-Pepsin-E3 ( 150 capsules ) - 2 capsules, after each meal.
- 3 bottles... Coral Calcium ( 1100 mg capsules 90 ct. bottle ) - 2 capsules 4 times daily.
- Drink ½ gal. of high pH spring or mineral water daily. Your best choice is a combination of water and fresh vegetable juices, one quart of each daily. ( Buy a juicer and start juicing.)

[ If you have congestive heart failure or kidney disease, or if you are taking diuretics, talk to your doctor before increasing your water and/or juice intake.]

**CAUTION:** One must carefully follow the detoxification process after the supplements begin stimulating the release of wastes and debris. Start out with a low intake and build up. If you take too much too quickly, the waste products and poisons must exit the body and may overload your elimination system and this can be serious. Allow your organs time to remove this debris from your body. Build up your intake slowly and your body will thank you for it.

How to Order... [Click Here](#)

## Nutritional Support... After The Initial 60 Days

**Maintenance Combo Package: One Month Supply... For 6 months to a year.**

- Apricot Seeds ( one pound bag ) - 20 to 25 seeds daily, small intake throughout the day.
- 1 bottle... Vitamin B17 500 mg ( 100 tablets ) - 1 tablet 3 times daily.
- 1 bottle... Omnizyme Forte ( 200 tablets ) - 2 tablets 3 times daily, between meals.
- 1 bottle... Coral Calcium ( 1100 mg capsules 90 ct. bottle ) - 1 capsule 3 times daily.
- Drink ½ gal. of high pH spring or mineral water daily. Your best choice is a combination of water and fresh vegetable juice, one quart of each daily. ( Buy a juicer and start juicing.)

How to Order... [Click Here](#)

---

## Here Is A More Powerful Nutritional Support For Clinical Cancer Sufferers... [Click Here](#)

This is an ideal nutritional support for anyone with terminal malignancy. Other cancer patients who have not lost their appetites and are eating normally can also benefit from this powerful protocol, just leave out the cesium part or give cesium a try with the minimum intake of 1 gram three times daily. It is important to be sure to balance the intake of cesium and potassium. Fruits, vegetables, supplementation, and detoxification are key. For more info... [Click Here](#)

**Note:** Daily intake of cesium accumulate in the body. The toxic intake for CsCl is 135 g.

---

## Nutritional Support... For The Spread of Cancer

One mechanism that cancer cells use to expand in the body is through digesting their surroundings. This mechanism was described by Dr. Matthius Rath in his book on cancer. Cancer cells produce and secrete

millions of enzyme molecules, which, like scissors, cut collagen and tissue that surrounds cells. Cancer cells use these enzymes to cut little holes in the blood vessel wall and get into the blood stream where they can travel to other organs, such as the lungs. Using the same mechanism, cancer cells can settle there and start new tumor growth. This stage, called metastasis, is the most dangerous stage of cancer. If a tumor stays in one place it rarely endangers our life. But about 90% of cancer deaths are the result of metastases, when a tumor invades various organs in the body.

It must be natural mechanisms that keep cells in place and block the spread of cancer. Dr. Rath suggested that our bodies can use lysine, a natural amino acid, to block the action of collagen digesting enzymes. Research has shown that a combination of vitamin C with the natural amino-acids lysine, proline, and specific extracts from green tea will give support against the invasion of cancer cells. Lysine, like vitamin C, cannot be produced in our body. We can only get it from our diet, therefore, deficiency of lysine is likely. This means that our body's ability to control collagen digestion can be compromised if intake of lysine is too low. Food sources of lysine are numerous, but the richest sources include cheese, eggs, fish, lima beans, milk; potatoes, pork, poultry, red meat, soy products, yeast, all protein-rich foods. Vegetables are generally a poor source of lysine, with the exception of beans, peas, and lentils. [Source Foods for Vitamin C](#)

Dr. Rath uses the nutrient combination of vitamin C, the amino-acids L-lysine and L-proline, and Epigallocatechin Gallate ( EGCG - a polyphenol extract from green tea ) and has found these to be very effective in the support of a wide variety of human cancers, including those of the skin, liver, breast, prostate, colon, lung, and brain. There is no reason why they should not also be effective in the support of Soft Tissue Sarcoma. More good news... These same nutrients and same intake ( see below ) work well with cardiovascular disease, by clearing arteries of plaque. This nutrient combination will help in supporting both cancer and heart disease. As a supportive measure against cancer, heart attack and stroke cut intake ( below ) by 70% or 50% for those with family history of cancer, heart attack or stroke which are considered high risk.

We believe that the daily intake used by Dr. Rath and his team in the support of cancer are in the region of 6g ( 6000 mg ) of vitamin C, 6g ( 6000 mg ) of L-lysine, 3g ( 3000 mg ) of L-proline and 1g ( 1000 mg ) of EGCG. A high-intake multivitamin and mineral supplement would also be a good idea. Product choice is "Epican Forte" by Dr. Rath. To find a store that carries Dr. Rath's products... [Click Here](#) — Go to and read... [Cancer Can Be Beaten](#) by Matthius Rath, M.D. Also see, Heart Formula - Dr. Rath's anti-cancer protocol (minus green tea)... [Click Here](#). With Heart Technology Formula there are **No Pills!** Just mix in 8 ounces of water or juice. You need to order Green Tea to take with Heart Technology Formula... [Click Here](#) or do internet search.

**Note:** The beneficial effects is reportedly much more pronounced and immediate when sugar and refined carbohydrates is eliminated. Sugar feeds cancer and sugar can crowd out vitamin C.

## The Tumor Doesn't Disappear

How is success against cancer measured? Is it the length of life? The quality of life? The feeling of well-being and absence of pain? The ability to function normally on a daily basis? All of these are the criteria used by doctors who apply nutritional therapy. They are not concerned with the size of a tumor because they know most tumors are a mixture of malignant and benign cells. Orthodox medicine, on the other hand, is totally focussed on the tumor ( in cancers where tumors are formed ). A living and healthy patient with a tumor reduced by only 15% but stable would be classified as a failure, whereas a sick and dying patient with a tumor reduced 60% would be a success.

Hundreds of people make the wrong decisions because they were expecting their tumor to disappear. The tumor doesn't disappear. When the tumor shrinks down that's it, start rejoicing and continue on your natural regimen. Most doctors will still see a tumor and continue to give a person chemotherapy ( until they're dead ) in attempts to make the tumor disappear. Malignant ( cancerous ) tumors are only a small percent cancer and when the cancer part starts dying off, the tumor only shrinks down the percent that the tumor was

cancerous.

In other words, if a kidney tumor is 10 percent cancerous the tumor will shrink down only 10 percent. So, if you get a CAT scan, which one should never get ( with 6 CAT scans there is over 60% more of a chance of one developing Leukemia; MRI's are much safer as they use magnetic imaging and not radiation ) a 10 percent shrinkage can be concluded as "NO CHANGE".

In general, if the tumor is easily accessible and if the patient wishes to do so, have the tumor removed. By removing the tumor the body has one less thing with which to cope. If the tumor is remote, not causing any problem and the patient agrees, leave the tumor alone. The tumor is merely a symptom, not a cause. If you take care of the body, the body will take care of the tumor. That doesn't mean that the tumor will go away, but it is unlikely to cause a problem.

Do NOT stop eating the apricot seeds along with digestive / pancreatic enzymes and one must maintain the body at a normal, slightly alkaline pH - 7.35 to 7.45. The ideal pH for blood is 7.4

## Alkalinity Nutritional Program

**Fruits, vegetables, and supplementation are key.** Eating the normal western diet is a recipe for disaster for the cancer patient. Poor nutrition provides a favorable environment for cancer to grow and develop. Proper nutrition supports the immune system, starves cancer cells, and helps maintain the body at a normal, slightly alkaline pH - 7.35 to 7.45. Disease cannot survive in an oxygen rich alkaline state. The only place in your body where there is no oxygen is the cancer site. The best way to raise body pH is making sure that adequate minerals, particularly calcium are present. In general, green vegetables are high in calcium. One of the quickest ways to raise your body pH is to take in green vegetable juices. Kale, broccoli, and collard greens are good sources of calcium, buy a juicer and start juicing. The juicer is the most important appliance in the kitchen for the cancer patient. As nutritional support, the best choice is a combination of water fasting and juice fasting using 2 to 5 glasses of juice per day. Non-dairy Calcium Foods More Information on Juice Fasting... Click Here

So if we are going to purchase a juicer, should we buy a centrifugal or a mastication-type juicer? At the Gerson Clinic in Mexico, they are the most knowledgeable people we know to ask what kind of juicer works best. So what do they teach? They teach that only mastication-type juicers will do the job because centrifugal juicers leave most of the nutrients in the pulp, which then gets thrown away. ( The laboratory report where they ran five pounds of carrots through a centrifugal juicer and a mastication-type juicer, and the mastication-type juicer removed three to four times more nutrients than the centrifugal ). The mastication-type juicer leaves very few nutrients in the pulp. For this reason, we recommend only mastication juicers for the cancer patient.

### Powerful Juice Mixture

1 beet - 1 carrot - 1 celery stick - ½ potato - 1 radish

Rudolf Breuss... His patients were given small amounts of this juice over 42 days. A tea composed of nettle, St. John's wart, marigold, artemisi, and monarda was also given. Rudolf Breuss died in 1989 at 93 years of age. Composition: 55% beet root, 20% celery root, 20% carrot, 3% potato, 2% radish.

The cancer patient will want to give up cooked and commercially produced meat such as beef, pork, lamb and fowl immediately. Cooked meat is harmful for the cancer patient, as the very same enzymes used in its digestion ( trypsin and chymotrypsin ) are needed to digest the protein coating around the cancer cell. When all the bodies reserves of these two enzymes are used up, there are none left to aid digestion of the cancer protein shell. All natural, self-made enzymes your body can produce should be used to fight the cancer. Plus, animal protein is Acid Forming. Go to and read... \* Chapter V \* Metabolic Cancer Support Diet by Dr. William Kelley

**Sugar Feeds Cancer...** You want to take away the single fuel on which cancer thrives, SUGAR! Glucose ( sugar ) is the only form of fuel that cancer can utilize. Also, Sugar is Extremely Acid Forming - pH 5.0 to 5.5. Cancer loves cooked foods and cancer loves sugar. When one has cancer and eats something loaded with sugar it's just like throwing a cup of gasoline on a smoldering fire. Very simply put: You must stop all sugar consumption and one must cut back drastically on carbohydrates. If you hate your cancer, then starve it. The quest is not to eliminate carbohydrates from the diet, but rather to control blood sugar within a narrow range to help starve the cancer. **Try to keep total carbohydrate count to under 75 grams per day, under 50 is ideal.** These tools may help... [Carbohydrate Count](#) | [Carbohydrate Calculator](#)

Carbohydrates are fiber or non-fiber. Fiber carbs are good for you, non-fiber carbs are bad for you. Carbs turn into glucose ( sugar ) in your blood and this sugar feeds cancer. Some foods high in carbohydrates are breads, cereals, grains, pasta, starchy vegetables ( peas, corn, dried beans, potatoes ), milk, yogurt and fruit. Balance your intake of these foods and eat these foods in moderation... Cancer patients need to eat more Fibrous carbs like cucumber, greens, tomato, broccoli, cauliflower, onions, snow peas, peppers, cabbage, asparagus, etc., these are great. Also, dry beans of all types are a good source of food for the cancer patient, and may be used two or three times a week at anytime of the day. Carb count - ½ cup cooked about 20 grams.

## The Very Best Foods

( Juiced, raw or steamed vegetables would provide the best nutrient value.)

**Vegetables:** avocado, beets, broccoli, brussel sprouts, cabbage, carrots, cauliflower, celery, chicory, chives, collard greens, cucumbers, dandelion, endive, fennel, garlic, kale, leeks, lettuce, sea lettuce, mustard greens, nettles, okra, onions, parsley, parsnips, radishes, spinach, squash, tomatoes, turnips, and watercress.

**Fruits:** apples, apricots, avocado, bananas, berries, cantaloupe, cherries, cranberries, currants, dates, figs, grapefruit, grapes (seeded), lemons, limes, mangos, melons, nectarines, olives, oranges, papayas, peaches, pears, persimmons, pineapples, plums, pomegranate, and quinces.

**Seeds and Nuts:** almonds, beechnuts, black walnuts, butternuts, coconuts, english walnuts, filberts, pecans, pignolias (pine nuts), and pumpkin seeds.

It is BEST to take nothing into the body that has been cooked or processed: Avoid sugar, beer, sodas, ice cream, fried foods, table salt ( sea salt - okay ). The diet should focus on fruit ( fresh pineapples ), vegetables and high pH spring or mineral water. Drink plenty of room temperature spring or mineral water. To be safe, we recommend less fruit, more vegetables, and no refined sugars in the diet of cancer patients. To restore health, the diet should consist of 80% alkaline forming foods and 20% acid forming foods. A list of Acid / Alkaline Forming Foods... [Click Here](#)

**Summary:** The greener the vegetable the better.

***"A little wine should be used, as the Bible says: 1 Timothy 5:23"***  
( High quality red wine, no more than 4 oz. daily to build blood.)

Eat nuts, berries, seeds and every kind of herb you can get your hands on. Eat Ezekiel 4:9 bread. This bread can be found in the health food store under the name "Ezekiel 4.9 Bread". In Ezekiel 4:9, God gives the perfect recipe for making bread. B17 is found in small degrees in this bread. The Bible says that bread will make the heart strong. Foods containing B17... [Click Here](#)

**Increase Intake of Omega-3 Fatty Acids in Fish Oil to Fight Against Disease.** Reduce the amount of omega-6 fats and increase the amount of omega-3 fats. To do this you will need to avoid vegetable seed oils such as corn, cottonseed, sesame, safflower, sunflower, and partially hydrogenated soybean oil.

Omega-3 fatty acids slow the growth rate of tumors significantly, or even decrease their size. Most people find that Carlson's Cod Liver Oil smells fresh and does not have a bad taste. They have a lemon-flavored product that tastes like lemon melted butter.

**What Omega-3 Can Do For You:** Lower triglycerides and raise HDL in the blood. Lower low density cholesterol in the blood. Greatly reduce risk of heart disease. Aid in regulation of blood sugar levels. Reduce rate of inflammatory diseases like arthritis, lupus, migraine headaches. Reduces platelet "stickiness" and therefore reduces the tendency towards atherosclerosis - the clogging up of the arteries with cholesterol plaque. Inhibits tumor growth and lowers cancer risk.

Most people recommend Carlson's Cod Liver Oil or Dale Alexander Fish Oils by Twinlab, they are found at many health food stores. With Cod Liver Oil you also get vitamin A and vitamin D. **Note:** Since Omega-3 fatty acids thins the blood, those taking blood thinners such as coumadin should only use fish oil under the supervision of a physician.

**WARNING: IF YOU ARE DRINKING DIET SODAS WHICH CONTAIN ASPARTAME OR USING SUGAR-FREE PRODUCTS - READ THIS!!** Diet sodas, foods labeled as "sugarless" "sugar free" "diet foods" "low calorie" and the like - You had better be careful and read the label to see if they contain ASPARTAME. Please check labels carefully Aspartame is poison and extremely acid forming. Take the 60 day aspartame test. Give up all aspartame for 60 days and note the improvements in your health. Check it out... Do internet search on "aspartame and/or diet cola". [ note in Australia ( and UK ) who just have numbers on things - not names - Aspartame is 951 ]

*"Worship the Lord your God, and His blessing will be upon your food"*

## Other Potent Cancer Support Products

**We recommend adding these cancer support products to your therapy.**

**Cansema ( 8 fl. oz. ) Liquid Tonic - ( The paste is best for skin cancer )**

Only two teaspoons per day, on a full stomach. The Cansema paste actually pulls tumours out of the body. The liquid tonic is much more bearable than having a tumour ulcerate from the body while using the salve. Cancema kills the parasites ( bugs in the blood ) which damage cells turning them cancerous. It is a base or alkaline which takes away the acidity of the body, it is a very powerful support for cancer. This product is not, as a general rule, intended for long-term use. You want to use the product to specifically treat your problem and then discontinue use. We do NOT sell this product. To order Cansema... [Click Here](#) or do internet search.

**Oxygen Elements Plus - ( formerly known as Hydroxygen Plus )**

A powerful free radical scavenger that helps your cells "breathe" better, while rapidly, deeply detoxifying. Just add drops to eight ounces of water or juice and take with or after meals. For a therapeutic dosage, increase slowly to 21 drops three times a day and maintain this amount for one to two months before dropping to the maintenance amount of 7 drops three times a day. We do NOT sell this product. To order this supplement... [Click Here](#) or do internet search.

## One Final Thought

It is very important to understand that cancer is BEST supported with a total nutritional program consisting of diet, vitamins, minerals, laetrile, pancreatic enzymes, exercise, detoxification, and supplementation. Some of these supplements are widely available, others are not. If you have cancer, make sure you take enough of them. Generally 5 to 10 times the normal supplemental amounts seem to work best for food based supplements. The nutritional benefits may vary from one person to another, but everyone will benefit. Here is a message for you... [Click Here](#)

## **OPTIONAL... All Natural Cancer Support on 3.5" Floppy**

Yep, This [All Natural Cancer Support](#) web site is available for order on 3.5" Floppy Disk. Disk Includes: A neat little program of ALL of our informational WebSites. The program is simple and easy to use. If you like our websites, you will love this program. It's GREAT... Feel free to make copies to share with family and friends. The information contained could very well be a life saver. System Requirements: 3½ Floppy [A:] Drive. Only... \$15.00 How to Order... [Click Here](#)

## **Disclaimer**

Always consult your physician. These products have not been approved by the FDA for medical use; consequently, no medical claims can be made. Also, these products must be considered a supplement. Anyone contemplating using these products for medical use must accept such use as experimental and voluntary, and use at their own risk. ( 1 ) No claims are made regarding the therapeutic use of these products. ( 2 ) These statements have not been evaluated by the Food and Drug Administration. ( 3 ) These products are not intended to diagnose, treat, cure or prevent any disease. ( 4 ) These products must be considered a nutritional supplement, only! Feel free to print ( for educational purposes ) any information from this website that you would like to share with family and friends. Doctors and Clinics... [Click Here](#) See the... [Rescuing Hug](#)

This site was grabbed using the [TRIAL version of Grab-a-Site](#). This message does not appear on a licensed copy of [Grab-a-Site](#).

# **EXHIBIT J**



Potent  
Nutritional  
Dietary  
Supplements

[Contact Us](#) | [Suggested Dosage](#) | [Link To Us](#) | [How to Order](#)



[Omnizyme Forte](#) | [Apricot Kernels](#) | [Coral Calcium](#) |  
[Okra-Pepsin-E3](#)

## **Order Vitamin B17 Supplement and Omnizyme Forte Digestive Enzymes**

THERE IS NO CURE FOR CANCER, but there is a natural treatment for cancer! As you will see treating cancer with a combination of vitamin B17 ( laetrile ) and pancreatic enzymes as part of a total nutritional program has and can rid the body of cancer. The results of such treatment and evidence is overwhelming which is why this information has been posted. Cancer is a metabolic disease which only the body can remove with the appropriate nutritional program. The nutritional program will help the body rid itself of cancer, but will not cure cancer, because if the nutritional program is stopped the cancer will come back! A cure implies it will never come back.

Just like Scurvy, Berri-Beri and Pellagra, cancer is a nutritional deficiency disease. Stop consuming foods with vitamin C and you will develop scurvy. Stop consuming food with vitamin B and you will develop pellagra. Stop consuming food with nitrilosides (vitamin B17) and you will develop cancer. And this is exactly what has happened in our modern life.

Cancer is BEST treated with a total nutritional program consisting of diet, vitamins, minerals, laetrile and pancreatic enzymes. Fruits, vegetables, supplementation and detoxification are key. The reader must use his own discretion and research this for himself. A qualified medical practitioner should always be consulted in the matter of treatment decisions for any cancer.

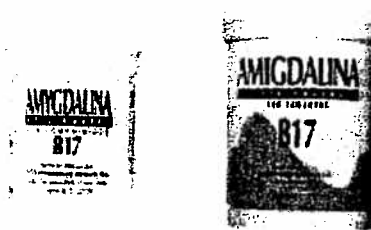

**The Cyto-Pharma B17 — 100 mg and 500 mg Label**  
 ( Cyto Pharma de Mexico, has not changed their Image, Labels or Logo.)

Is Vitamin B17 Legal in the USA?

**The Cyto-Pharma B17 available in 100 mg and 500 mg tablets.**

There are many brands of Amygdalin, Laetrile or Vitamin B17 on the market, but not all of them contain the quality, purity and the structure to be named Amygdalin. In 1971, Cyto Pharma de Mexico was the first company to receive a license (under the direct supervision of Dr. Krebs, the vitamin B17 discoverer, which included his formula, process, technology and control methods) to produce Amigdalina (Amygdalin) which is the laboratory name for Vitamin B17 or Laetrile. Order your vitamin B17 food supplement from a trusted source.

We carry this vitamin in tablet form, 100 mg and 500 mg tablets. They are 100% pure fruit seed extract from Cyto Pharma de Mexico. They are the pioneers of the seed extraction of vitamin B17 for over 34 years... The Cyto Pharma de Mexico is the oldest and worlds largest producer of this amazing substance. They are the only ones who have followed Dr. Krebs exact specifications for the production of vitamin B17. For this reason... We offer Vitamin B17 from Cyto-Pharma, only! **Vitamin B17 Suggested Dosage...**  
[Click Here](#)

Vitamin B17 100 mg (100 tablets) .....

**\$40.00** [ORDER](#)

Vitamin B17 500 mg (100 tablets) ...

**\$120.00** [ORDER](#)

**FREE Shipping with Mail-in Orders ( USA Orders Only )**



Lets stop here for a moment... You have heard it said: "You are what you eat." Yes, I eat a good diet, take dietary supplements and I am still sick. Why? You are NOT what you eat. **You Are What Your Body Absorbs !!!** Is your body being blocked from Vitamin and Mineral absorption? Learn how to cleanse your Small Intestine... [Click Here](#)

**AND / OR**

If you have a health problem, most likely you are acidic. Research shows that unless the body's pH level is slightly alkaline, the body cannot heal itself. So no matter what type of modality you choose to use to take care of

your health problem, it won't be effective until the pH level is up. If your body's pH is not balanced, you cannot effectively assimilate vitamins, minerals and food supplements. Understanding pH Level... [Click Here](#)



**Omnizyme Forte  
Digestive Enzymes - 200 Tablets**

Digestive enzymes also called pancreatic enzymes include three classes of enzymes. Proteolytic enzymes needed to digest protein, Lipases needed to digest fat and Amylases needed to digest carbohydrates. Pancreatin as a digestive enzyme is available from any health food store in the country, however this type of pancreatin is useless for the cancer patient. The active ingredients in pancreatin which have shown to have tumor dissolving abilities are — **trypsin** and **chymotrypsin**. We carry only the most potent pancreatin, that have high levels of trypsin and chymotrypsin... [More Information and Supplement Facts... Click Here](#)

Omnizyme Forte ( with 125 mg Trypsin and 45 mg Chymotrypsin ) 200 tablets.

Simply the BEST Proteolytic Enzymes available in the world today, bar none  
!!!!

Omnizyme Forte Enzymes (200 tablets) ...  
\$65.00 [ORDER](#)

**FREE Shipping with Mail-in Orders ( USA Orders Only )**

**Note: No claims are made regarding the therapeutic use of these products...**

**These statements have not been evaluated by the Food & Drug Administration.**

**These products are not intended to diagnose, treat, cure or prevent any disease.**

## Salvation... 100% Totally FREE



Earth is the only Hell Christians will ever experience, but the only Heaven Sinners will ever know! JESUS is the way - John 14:6 Prayer of Salvation... [Click Here](#)

### Email This Page to a Friend

Do you have family or friends that could gain from a visit to our site? Send a personalized e-mail to each of them. Your message will read:

I found a site I thought you'd like to see:  
[www.bluegrass.net/~jclark/vitamin\\_b17.htm](http://www.bluegrass.net/~jclark/vitamin_b17.htm)

[Email This Page... Click Here](#)

( To e-mail more than one person, separate e-mail addresses with a comma ).



[jclark@bluegrass.net](mailto:jclark@bluegrass.net)

Webpage Created 2001 by Jim Clark  
Revised: February 10, 2007

This site was grabbed using the TRIAL version of Grab-a-Site. This message does not appear on a licensed copy of Grab-a-Site.

# **EXHIBIT K**

Carrie's  
Potent  
Nutritional  
Supplements



Order Now

[Contact Us](#) | [Suggested Dosage](#) | [Link To Us](#) | [How to Order](#)

[Omnizyme Forte](#) | [Apricot Seeds](#) | [Coral Calcium](#) | [Okra-Pepsin-E3](#)

## Vitamin B17 Supplement and Potent Proteolytic Enzymes...

THERE IS NO CURE FOR CANCER, but there is a natural treatment for cancer! As you will see treating cancer with a combination of vitamin B17 (laetrile) and pancreatic enzymes as part of a total nutritional program has and can rid the body of cancer. The results of such treatment and evidence is overwhelming which is why this information has been posted. Cancer is a metabolic disease which only the body can remove with the appropriate nutritional program. The nutritional program will help the body rid itself of cancer, but will not cure cancer, because if the nutritional program is stopped the cancer will come back! A cure implies it will never come back.

Just like Scurvy, Berri-Berri and Pellagra, cancer is a nutritional deficiency disease. Stop consuming foods with vitamin C and you will develop scurvy. Stop consuming food with vitamin B and you will develop pellagra. Stop consuming food with nitrilosides (vitamin B17) and you will develop cancer. And this is exactly what has happened in our modern life.

Cancer is BEST treated with a total nutritional program consisting of diet, vitamins, minerals, laetrile and pancreatic enzymes. Fruits, vegetables, supplementation and detoxification are key. The reader must use his own discretion and research this for himself. A qualified medical practitioner should always be consulted in the matter of treatment decisions for any cancer.

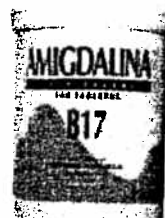
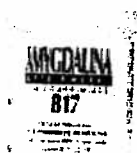

**The Cyto-Pharma B17 — 100 mg and 500 mg Label**  
(Cyto Pharma de Mexico, has not changed their Image, Labels or Logo.)

Is Vitamin B17 Legal in the USA?

**The Cyto-Pharma B17 available in 100 mg and 500 mg tablets.**

There are many brands of Amygdalin, Laetrile or Vitamin B17 on the market, but not all of them contain the quality, purity and the structure to be named Amygdalin. In 1971, Cyto Pharma de Mexico was the first company to receive a license (under the direct supervision of Dr. Krebs, the vitamin B17 discoverer, which included his formula, process, technology and control methods) to produce Amigdalina (Amygdalin) which is the laboratory name for Vitamin B17 or Laetrile. Order your vitamin B17 food supplement from a trusted source.

We carry this vitamin in tablet form, 100 mg and 500 mg tablets. They are 100% pure fruit seed extract from Cyto Pharma de Mexico. They are the pioneers of the seed extraction of vitamin B17 for over 34 years... The Cyto Pharma de Mexico is the oldest and worlds largest producer of this amazing substance. They are the only ones who have followed Dr. Krebs exact specifications for the production of vitamin B17. For this reason... We offer Vitamin B17 from Cyto-Pharma, only! This product is sold for use as a nutritional supplement only! **We make no medicinal claims.**

Due to restrictions on what can be claimed about this product, we sell our Vitamin B17 ( laetrile ) tablets as a nutritional supplement and make no medicinal claims for their value as a health disorder preventative. We are happy to notify our customers however that certain doctors and researchers claim that an adequate intake of this valuable supplement is essential for optimum health and well-being. **Vitamin B17 Suggested Dosage... [Click Here](#)**

Vitamin B17 100 mg (100 tablets) .....  
**\$40.00 [ORDER](#)**  
 Vitamin B17 500 mg (100 tablets) ...  
**\$120.00 [ORDER](#)**

**FREE Shipping with Mail-in Orders ( USA Orders Only )**



Lets stop here for a moment... You have heard it said: "You are what you eat." Yes, I eat a good diet, take dietary supplements and I am still sick. Why? You are NOT what you eat. **You Are What Your Body Absorbs !!!** Is your body being blocked from Vitamin and Mineral absorption? Learn how to cleanse your Small Intestine... [Click Here](#)

**AND / OR**

If you have a health problem, most likely you are acidic. Research shows that unless the body's pH level is slightly alkaline, the body cannot heal itself. So no matter what type of modality you choose to use to take care of your health problem, it won't be effective until the pH level is up. If your body's pH is not balanced, you cannot effectively assimilate vitamins, minerals and food supplements. Understanding pH Level... [Click Here](#)

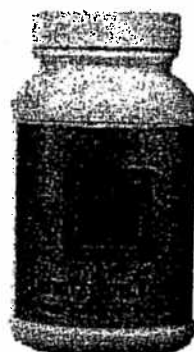

**Omnizyme Forte  
Proteolytic Enzymes - 200 Tablets**

Digestive enzymes also called pancreatic enzymes include three classes of enzymes. Proteolytic enzymes needed to digest protein, Lipases needed to digest fat and Amylases needed to digest carbohydrates. There are many doctors believe that pancreatic insufficiency is at the root of many degenerative diseases, including cancer. Pancreatin as a digestive enzyme is available from any health food store in the country, however this type of pancreatin is useless for the cancer patient. The active ingredients in pancreatin which have shown to have tumor dissolving abilities are trypsin and chymotrypsin. We carry only the most potent pancreatin, that have high levels of trypsin and chymotrypsin. **More Information and Supplement Facts... [Click Here](#)**

Omnizyme Forte ( with 125 mg Trypsin and 45 mg Chymotrypsin ) 200 tablets.  
Simply the BEST Proteolytic Enzymes available in the world today, bar none  
!!!!

Omnizyme Forte Enzymes (200 tablets) ...  
**\$65.00 ORDER**

**FREE Shipping with Mail-in Orders ( USA Orders Only )**

**Note: No claims are made regarding the therapeutic use of these products...**  
**These statements have not been evaluated by the Food & Drug Administration.**  
**These products are not intended to diagnose, treat, cure or prevent any disease.**

*Salvation... 100% Totally FREE*





Earth is the only Hell Christians will ever experience, but the only Heaven Sinners will ever know! JESUS is the way - John 14:6 Prayer of Salvation... [Click Here](#)

### Our WebSite Index... Pick a Categorie

Our WebSite Index — Pick a Categorie —> Select  
Carrie's Potent Nutritional Supplements  
The Rescuing Hug  
What is Cancer?  
All Natural Cancer Therapy and B17 Suggested Dosage  
[Click Here](#)

### Email This Page to a Friend

Do you have family or friends that could gain from a visit to our site?  
Send a personalized e-mail to each of them. Your message will read:

I found a site I thought you'd like to see:  
[www.bluegrass.net/~carrie73/vitamin\\_b17.htm](http://www.bluegrass.net/~carrie73/vitamin_b17.htm)

[Email This Page... Click Here](#)

( To e-mail more than one person, separate e-mail addresses with a comma ).



[carrie73@bluegrass.net](mailto:carrie73@bluegrass.net)

Webpage Created by Jim Clark

This site was grabbed using the TRIAL version of Grab-a-Site. This message does not appear on a licensed copy of Grab-a-Site.

# **EXHIBIT L**

# Type Out Mail-in Order Form Complete - Print - Mail

For All USA Orders... Make check or money order payable and mail to:

**Jim Clark**  
**6311 Riverdale Road**  
**Louisville, KY 40272**

FREE Shipping On All USA Orders via (USPS) Priority Mail with Delivery Confirmation.  
(Checks over \$100.00 must clear before order is shipped. Money Order ships next business day.)

(Please NOTE that there will be a \$20.00 charge for dishonored checks.)

## Order Calculator

If you're using Microsoft Internet Explorer Browser press the "Clear Form" first!  
Enter Quantity desired... then Click on "Calculate Results"

Products	Quantity	Price	Amount
Vitamin B17 100 mg (100 tablets)	<input type="text"/>	\$40.00	\$ <input type="text"/>
Vitamin B17 500 mg (100 tablets)	<input type="text"/>	\$120.00	\$ <input type="text"/>
Omnizyme Forte Enzymes (200 tablets)	<input type="text"/>	\$65.00	\$ <input type="text"/>
Okra-Pepsin-E3 (40 capsules)	<input type="text"/>	\$25.00	\$ <input type="text"/>
Okra-Pepsin-E3 (150 capsules)	<input type="text"/>	\$60.00	\$ <input type="text"/>
Coral Calcium (1100 mg capsules 90 ct)	<input type="text"/>	\$30.00	\$ <input type="text"/>
Apricot Seeds (1 pound bags)	<input type="text"/>	\$20.00	\$ <input type="text"/>
Apricot Seeds (2 pound bags)	<input type="text"/>	\$38.00	\$ <input type="text"/>
Shipping and Handling			\$ <input type="text"/>
<input type="button" value="Calculate Results"/> <input type="button" value="Clear Form"/>			
Note: See Potent Package Combo's... Below!			TOTAL: \$ <input type="text"/>

## Ship Order To:

FREE Shipping On All USA Orders (We Appreciate Your Business... Thank You)

**First & Last Name**   
**Address**   
**Address if needed**   
**City / Town**   
**State**  **Zip Code:**   
**Phone Number**   
**E-mail Address**

## Potent Package Combo's Suggested Use

Enter Quantity desired... then Click on "Calculate Results" above.

Product Description	Quantity	Price	Amount
<b>If you do NOT have Cancer</b>			
<b>Support Combo Package: You Save \$15.00</b>			
1 Bottle... Vitamin B17 100 mg (100 tablets)	<input type="text"/>	\$165.00	\$ <input type="text"/>
1 Bottle... Omnizyme Forte Enzymes (200 tablets)	<input type="text"/>		<input type="text"/>
1 Bottle... Okra-Pepsin-E3 (40 capsules)	<input type="text"/>		<input type="text"/>
1 Bottle... Coral Calcium (1100 mg capsules 90 ct)	<input type="text"/>		<input type="text"/>
1 Bag of Apricot Seeds (1 pound bag)	<input type="text"/>		<input type="text"/>
<b>IF YOU HAVE CANCER One ( 1 ) Month Supply</b>			
<b>Existing Combo Package: You Save \$50.00</b>			
2 Bottles... Vitamin B17 500 mg (100 tablets)	<input type="text"/>	\$508.00	\$ <input type="text"/>
2 Bottles... Omnizyme Forte Enzymes (200 tablets)	<input type="text"/>		<input type="text"/>
1 Bottle.... Okra-Pepsin-E3 (150 capsules)	<input type="text"/>		<input type="text"/>
3 Bottles... Coral Calcium (1100 mg capsules 90 ct)	<input type="text"/>		<input type="text"/>
1 Bag of Apricot Seeds (2 pound bag)	<input type="text"/>		<input type="text"/>
<b>IF YOU HAVE CANCER One ( 1 ) Month Supply</b>			
<b>Maintenance Combo Package: You Save \$20.00</b>			
1 Bottle... Vitamin B17 500 mg (100 tablets)	<input type="text"/>	\$215.00	\$ <input type="text"/>
1 Bottle... Omnizyme Forte Enzymes (200 tablets)	<input type="text"/>		<input type="text"/>
1 Bottle... Coral Calcium (1100 mg capsules 90 ct)	<input type="text"/>		<input type="text"/>
1 Bag of Apricot Seeds (1 pound bag)	<input type="text"/>		<input type="text"/>
<b>SAVE \$\$\$ ... Retail: \$360.00 ... You Save \$15.00</b>			
3 Bottles... Vitamin B17 500 mg (100 tablets)	<input type="text"/>	\$345.00	\$ <input type="text"/>
<b>Above Sea Coral ... GOOD BUY ... You Save \$10.00</b>	<input type="text"/>		<input type="text"/>
2 Bottles... Coral Calcium (1100 mg capsules 90 ct)	<input type="text"/>	\$50.00	\$ <input type="text"/>
<b>Above Sea Coral ... BEST BUY ... You Save \$20.00</b>	<input type="text"/>		<input type="text"/>
3 Bottles... Coral Calcium (1100 mg capsules 90 ct)	<input type="text"/>	\$70.00	\$ <input type="text"/>
<b>Floppy Disk - for educational purposes only! It's Great!!!</b> (feel free to make copies to share with family and friends)	<input type="text"/>		<input type="text"/>
<b>ALL NATURAL CANCER SUPPORT ON 3.5" FLOPPY</b>	<input type="text"/>	\$15.00	\$ <input type="text"/>
Disk Includes: A neat little program of ALL of our informational web sites.	<input type="text"/>		<input type="text"/>

Send e-mail to: [jclark@bluegrass.net](mailto:jclark@bluegrass.net)

# **EXHIBIT M**

Type Out Mail-in Order Form  Complete - Print - Mail

For All USA Orders... Make check or money order payable and mail to:

**Carrie Hatcher**  
**9605 April Way**  
**Louisville, KY 40272**

FREE Shipping On All USA Orders via (USPS) Priority Mail with Delivery Confirmation.  
 (Checks over \$100.00 must clear before order is shipped. Money Order ships next business day.)

(Please NOTE that there will be a \$20.00 charge for dishonored checks.)

**Order Calculator**

*If you're using Microsoft Internet Explorer Browser press the "Clear Form" first!*

**Enter Quantity desired... then Click on "Calculate Results"**

Products	Quantity	Price	Amount
Vitamin B17 100 mg (100 tablets)	<input type="text"/>	\$40.00	\$ <input type="text"/>
Vitamin B17 500 mg (100 tablets)	<input type="text"/>	\$120.00	\$ <input type="text"/>
Omnizyme Forte Enzymes (200 tablets)	<input type="text"/>	\$65.00	\$ <input type="text"/>
Okra-Pepsin-E3 (40 capsules)	<input type="text"/>	\$25.00	\$ <input type="text"/>
Okra-Pepsin-E3 (150 capsules)	<input type="text"/>	\$60.00	\$ <input type="text"/>
Coral Calcium (1100 mg capsules 90 ct)	<input type="text"/>	\$30.00	\$ <input type="text"/>
Apricot Seeds (1 pound bags)	<input type="text"/>	\$20.00	\$ <input type="text"/>
Apricot Seeds (2 pound bags)	<input type="text"/>	\$38.00	\$ <input type="text"/>
Shipping and Handling			\$ <input type="text"/>
<input type="button" value="Calculate Results"/> <input type="button" value="Clear Form"/>			
<b>Note: See Potent Package Combo's... Below!</b>			<b>TOTAL:</b> \$ <input type="text"/>

**Ship Order To:**

FREE Shipping On All USA Orders (We Appreciate Your Business... Thank You)

**First & Last Name**   
**Address**   
**Address if needed**   
**City / Town**   
**State**  **Zip Code:**   
**Phone Number**   
**E-mail Address**

## Potent Package Combo's Suggested Dosage

**Enter Quantity desired... then Click on "Calculate Results" above.**

Product Description	Quantity	Price	Amount
<b>If you do NOT have Cancer</b>			
<b>Prevention Combo Package: You Save \$15.00</b>			
1 Bottle... Vitamin B17 100 mg (100 tablets)			\$
1 Bottle... Omnizyme Forte Enzymes (200 tablets)		\$165.00	\$
1 Bottle... Okra-Pepsin-E3 (40 capsules)			\$
1 Bottle... Coral Calcium (1100 mg capsules 90 ct)			\$
1 Bag of Apricot Seeds (1 pound bag)			\$
<b>IF YOU HAVE CANCER One ( 1 ) Month Supply</b>			
<b>Existing Combo Package: You Save \$50.00</b>			
2 Bottles... Vitamin B17 500 mg (100 tablets)			\$
2 Bottles... Omnizyme Forte Enzymes (200 tablets)		\$508.00	\$
1 Bottle.... Okra-Pepsin-E3 (150 capsules)			\$
3 Bottles... Coral Calcium (1100 mg capsules 90 ct)			\$
1 Bag of Apricot Seeds (2 pound bag)			\$
<b>IF YOU HAVE CANCER One ( 1 ) Month Supply</b>			
<b>Maintenance Dose Combo: You Save \$20.00</b>			
1 Bottle... Vitamin B17 500 mg (100 tablets)			\$
1 Bottle... Omnizyme Forte Enzymes (200 tablets)		\$215.00	\$
1 Bottle... Coral Calcium (1100 mg capsules 90 ct)			\$
1 Bag of Apricot Seeds (1 pound bag)			\$
<b>SAVE \$\$\$ ... Retail: \$360.00 ... You Save \$15.00</b>			
3 Bottles... Vitamin B17 500 mg (100 tablets)		\$345.00	\$
<b>Above Sea Coral ... GOOD BUY ... You Save \$10.00</b>			
2 Bottles... Coral Calcium (1100 mg capsules 90 ct)		\$50.00	\$
<b>Above Sea Coral ... BEST BUY ... You Save \$20.00</b>			
3 Bottles... Coral Calcium (1100 mg capsules 90 ct)		\$70.00	\$
<b>Floppy Disk - for educational purposes only! It's Great!!!</b>			
<b>(feel free to make copies to share with family and friends)</b>			
<b>ALL NATURAL CANCER THERAPY ON 3.5" FLOPPY</b>		\$15.00	\$
<b>Disk Includes:</b>			
<b>A neat little program of ALL of our informational web sites.</b>			

Send e-mail to: [carrie73@bluegrass.net](mailto:carrie73@bluegrass.net)

This site was grabbed using the TRIAL version of Grab-a-Site. This message does not appear on a licensed copy of Grab-a-Site.